

EMEA CALENDAR 2025

# FORUM FOR ADVANCED CONTINUING **EDUCATION** (FACE)

More than education.

## STRAUMANN GROUP – OUR BRANDS

 **straumann**

 **NEODENT.**  
A Straumann Group Brand

**ANTHOGYR**   
A Straumann Group Brand

 **MEDENTIKA®**  
A Straumann Group Brand

# OUR BRANDS



**STRAUMANN**  
2025

# STRAUMANN

## EMEA CALENDAR 2025 (1/2)



	VENICE, ITALY
	BASEL, SWITZERLAND
	CREMONA, ITALY
	BAD OEYNHAUSEN, GERMANY
	WARSAW, POLAND
	LISBON, PORTUGAL
	BASEL, SWITZERLAND
	BERN, SWITZERLAND
	BAD OEYNHAUSEN, GERMANY
	HANNOVER, GERMANY
	GENEVA, SWITZERLAND
	BARCELONA, SPAIN
	ISTANBUL, TURKEY
	TICINO, SWITZERLAND



# STRAUMANN

## EMEA CALENDAR 2025 (2/2)

*BELGRADE, SERBIA*

PARIS, FRANCE

BERN, SWITZERLAND



## STRAUMANN WORLD CLASS SERIES – ON TOUR IN VENICE

### COURSE OVERVIEW

Straumann World Class Series has been all about World Class Experience. To give the Straumann World Class Series a spin, an new venue has been added: Venice, the city of World Class Glass Making.

3 World Class Speakers will provide quality lectures about Immediacy, Treatment of Edentulous patients and Regenerative topics, with the touch of Digital Treatment. Each day will have case discussions and lively Q&A sessions in order to make this course an unforgettable intellectual exchange.

### COURSE TOPICS INCLUDE

- Digital workflow in immediacy protocols
  - Lectures and Discussions led by Dr. Paolo Casentini
- Digital workflow with fully edentulous patients
  - Lectures and Discussions led by Dr. Sergio Piano
- Digital applications in bone reconstructive surgery
  - Lectures and Discussions led by Dr. Prof. Matteo Chiapasco

### COURSE OBJECTIVES

- Utilize the benefits of Digital Treatments in Immediacy, Edentulous and Regenerative Treatment
- Clinical sharing and discussions, that will elevate Clinical expertise in currently the most trendy treatment concepts

• • • level

EN

VENICE, ITALY

**17–19** March

**TARGET GROUP**

Advanced Clinicians

**MAX. PARTICIPANTS**

25

**SPEAKERS**



Dr. Paolo  
Casentini



Dr. Sergio  
Piano



Prof. Matteo  
Chiapasco

**REGISTRATION**

**AND INFORMATION**

[education\\_emea@straumann.com](mailto:education_emea@straumann.com)



LECTURE



CASE  
DISCUSSION



## STRAUMANN WORLD CLASS SERIES – TRANSFORMING AND SHAPING YOUR EXPERIENCE IN DENTISTRY

includes a visit to Straumann production Facility Villeret

### COURSE OVERVIEW

Straumann has been relentless with innovation. However, other companies followed, and now there is a big ocean full of different solutions in the market. With this Straumann World Class Series, Straumann will provide a Christmas Present that showcases how Straumann can elevate your Dental Treatment Experience like no other. Straumann's Digital Connectivity will leave no holes in the whole treatment process and patient journey, and this will be proven by World Class Speakers who have taken the first steps and share their experience.

### COURSE TOPICS INCLUDE

- Understanding the diverse clinical solution that latest Straumann innovation is providing
- Latest technologies that improve accuracy, efficiency and also satisfaction of the patient
- How Digital Solutions can create a better solution for Edentulous cases

### COURSE OBJECTIVES

- Learn how Digital Solutions can maximize Efficiency by using latest tools that make the Treatment Experience a seamless and comforting Process
- Maximize Efficiency with innovative Tools and Treatment Concepts, with the goal of making Dental Treatment not just more accurate, but also easier, faster and seamless
- Learn how to plan and exercise a fully edentulous case, which was regarded as an area that cannot be perfected with digital solutions

### PRODUCTION FACILITY TOUR VILLERET

Guided Tour of Straumann Villeret Factory included!

• • • level

EN

BASEL, SWITZERLAND

**29 sep – 1 oct**

FEE

CHF 3000

TARGET GROUP

Advanced Clinicians

MAX. PARTICIPANTS

40

SPEAKERS



Dr. Romain  
Doliveux



Dr. Manrique  
Fonseca

REGISTRATION  
AND INFORMATION

[education\\_emea@straumann.com](mailto:education_emea@straumann.com)



LECTURE



HANDS-ON

# YOUNG PROFESSIONAL EVENT STRAUMANN **ELEVATE**

Seizing your opportunity to grow

**26-27TH JUNE, 2025**

**JOIN US @ GOOGLE IN ZURICH, SWITZERLAND**

## HIGHLIGHTS OF THE PROGRAM FOR YOUNG BUSINESS OWNERS

- Inspiring exchanges in business, development, creating new business models
- Enhanced content efficiency workshop with google GEN AI
- Listen to our network of selected speakers, influential executives, industry experts and transformational lectures.
- Embracing technological advancements to drive business innovations
- Social networking



# CADAVER COURSE – ADVANCED AND COMPLEX IMPLANT PROTOCOLS

## COURSE OVERVIEW

In recent years, there has been a significant increase in patient requests for rehabilitations on both natural teeth and implants. These requests require advanced surgical, periodontal, and prosthetic skills. Moreover, rehabilitation needs are not only functional but must also be optimal from an aesthetic point of view. This course allows participants to share the experience of a team led by two international experts who have combined their expertise in the fields of bone reconstruction, peri-implant soft tissue management, and digital workflow, offering a unique and up-to-date training program. During the practical part on cadavers, the various procedures described in the theoretical part will be demonstrated, and the most important “at-risk” anatomical structures that may be encountered during surgeries will be identified. Subsequently, participants will perform practical exercises under the direct supervision of the instructors.

## COURSE TOPICS INCLUDE

- Digital Treatment Planning: Prosthetically Guided Regeneration in the digital era
- Post-extraction socket management in the digital era
- Bone regeneration techniques for the treatment of peri-implant dehiscences and fenestrations
- Guided bone regeneration and block bone grafts in the treatment of complex bone defects
- Techniques of guided bone regeneration using the "sausage" technique
- Techniques of sinus floor elevation and the prevention/management of sinus membrane perforations
- Prosthetic guidelines in the rehabilitation of zygomatic implants

## COURSE OBJECTIVES

The course is aimed at professionals who already have considerable experience in implantology but who seek further training to tackle complex anatomical and/or clinical situations and wish to enhance their surgical skills.

• • • level

EN

CREMONA, ITALY

**13–15** February

LOCATION

Cremona, Italy

FEE

EUR 4000 + VAT

TARGET GROUP

Advanced Clinicians

MAX. PARTICIPANTS

20

SPEAKERS



Dr. Paolo  
Casentini



Prof. Matteo  
Chiapasco

REGISTRATION

AND INFORMATION

[events.it@straumann.com](mailto:events.it@straumann.com)



LECTURE



HANDS-ON  
HUMAN  
SPECIMEN



# SHELL TECHNIQUE MASTER COURSE – AUTOLOGOUS TO RELINING TO ALLOGENEIC

## COURSE OVERVIEW

In many implant rehabilitations bone augmentation is necessary to provide sufficient volume of the alveolar process for implant placement in the correct prosthetic position. Though the implantologist has a wide range of options and materials to choose from the shell technique developed by Prof Khoury becomes more and more the standard of bone augmentation. Further developments of the technique do even show better results and offer the opportunity to work with less morbidity for the patient. The concept of augmentative relining during implantation after shell technique augmentation and the allogeneic bone plates are just two of these developments. Is autologous bone irreplaceable as the gold standard or do we now have equivalent methods available? What do allogeneic bone replacement materials do and how safe is their usage? Are there certain surgical prerequisites that have to be followed? The course is aimed at dentists, periodontologists, oral surgeons and oral and maxillofacial surgeons who want to expand their spectrum in the field of implantology, especially in the area of augmentative surgery and soft tissue management. With the help of numerous clinical images and video demonstrations, the principles, methods and materials for the autologous and allogeneic shell technique will be presented in a practical and reproducible manner. Practical exercises on the model and on the pig's jaw should facilitate direct implementation and handling.

## COURSE OBJECTIVES

- Presentation of the instruments & materials – what instruments do we need?
- Differential therapeutic indications for bone substitutes & membranes – where are the limits?
- Autologous bone harvesting – techniques, indications & limitations
- Autologous bone augmentation using the shell technique/split bone technique – basic principles of the standard therapy
- Augmentative relining during implantation – what is it useful for?
- Allogeneic bone grafts – the new gold standard of the shell technique?
- Soft tissue management during shell technique augmentation, implantation and stage 2 surgery – the basic of success
- Complication management – how to handle different complications

● ● ● level

EN

**BAD OEYNHAUSEN,  
GERMANY**

**27–28 March**

### LOCATION

Bad Oeynhausen, Germany

### FEE

EUR 2000  
plus legal VAT 19%

### TARGET GROUP

Advanced Clinicians

### SPEAKERS



**Dr. Jochen  
Tunkel**

### REGISTRATION AND INFORMATION

[kontakt@fachzahnarzt-praxis.de](mailto:kontakt@fachzahnarzt-praxis.de)



LECTURE



HANDS-ON





SAVE  
THE DATE

FIRST EDITION

# **STRAUMANN®** **REGENERATIVE** **EXPERIENCE!**

4 – 5 April 2025 | Warsaw, Hotel Continental

 **straumann**



# STRAUMANN REGENERATIVE EXPERIENCE

## COURSE OVERVIEW

The Straumann Regenerative Experience is a unique, hands-on event designed to equip clinicians with comprehensive knowledge and practical skills in dental regeneration. As the only event in the industry dedicated to a complete biomaterial solution, it covers the full journey of tooth preservation, implant-site management, and peri-implantitis management. The first event of its kind in Straumann's history.

## COURSE TOPICS INCLUDE

The Straumann Regenerative Experience immerses participants in three core pillars of regeneration: tooth preservation, implant-site management, and implant preservation. Through expert-led sessions and intensive hands-on workshops, clinicians will master critical techniques to optimize patient outcomes.

## COURSE OBJECTIVES

**Master Material Selection:** Equip clinicians with the knowledge to select and combine biomaterials effectively across a range of cases, from tooth preservation to implant preservation.

**Build Hands-On Competence:** Provide intensive hands-on experience in bone and soft tissue augmentation, enhancing confidence and practical skills.

**Gain Insights from Experts:** Learn directly from renowned experts who bring valuable clinical insights and guidance on mastering regenerative techniques.

**Promote Holistic Patient Care:** Foster a comprehensive understanding of the regenerative journey, enabling participants to offer effective, patient-centered treatment.

**Create a Collaborative Network:** Connect with like-minded professionals to share insights, experiences, and approaches in regenerative dentistry.

• • • level

EN

WARSAW, POLAND

**4–5 April**

**FEE**

EUR 700 + VAT

**TARGET GROUP**

Advanced Clinicians

**MAX. PARTICIPANTS**

120

**SPEAKERS**



Prof. Dr. Anton  
Sculean



Dr. Kris  
Chmielewski



Dr. Massimo  
Frosecchi



Dr. Lucrezia  
Paternò Holtzman

**REGISTRATION  
AND INFORMATION**

[edukacja@straumann.com](mailto:edukacja@straumann.com)



LECTURE



HANDS-ON





# CARAMES FULL ARCH CLINICAL EXPERIENCES – FROM SIMPLE TO COMPLEX

## COURSE OVERVIEW

The rehabilitation of edentulous jaws with immediate loading of osseointegrated implants has been proven to be a predictable treatment over time. Straumann® Pro Arch full arch rehabilitations were designed to enable personalized treatment of edentulous patients, taking into account each individual's expectations, clinical situation, and financial capabilities. Patient-specific treatment protocols are based on the vast experience and anatomic classification developed by Prof. João Caramês, who hosts the course. Treatment planning, from analogical to digital and decision-making strategies need to consider several factors such as patient selection, implant distribution, number of implants, implant type, rehabilitation design and soft tissue management.

## COURSE TOPICS INCLUDE

- Patient selection and treatment planning: from analog to digital
- Comprehensive classification for full-arch implant rehabilitation: from simple to complex
- Prosthetic protocols in fully edentulous cases: from the provisional to the final restoration
- Patient management, maintenance protocols, and techniques

## COURSE OBJECTIVES

The learning objective of the course is to provide theoretical training and practical experience to successfully manage immediate loading treatment according to the Straumann® Pro Arch surgical and restorative protocol. The program will include discussions about modern technologies, surgical and prosthetic techniques, same day immediate loading and clinical evidence in the field of immediate full arch restorations. The team of experts from the Implantology Institute® will lead the conversations and will answer the questions. The course will take place for two days with theoretical lectures, live surgery and hands-on practice.

• • • level

EN

LISBON, PORTUGAL

**23–24 May and  
27–28 October**

**FEE**  
EUR 1850

**TARGET GROUP**  
Advanced Clinicians

**MAX. PARTICIPANTS**  
25

## SPEAKERS



Prof. João  
Caramês

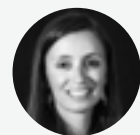

Prof. Helena  
Francesco



Prof. Duarte  
Marques

+ 5 Faculty

**REGISTRATION  
AND INFORMATION**  
[info@carameseducation.com](mailto:info@carameseducation.com)



LECTURE



HANDS-ON



LIVE



**INSPIRE.  
ENGAGE.  
BE PART  
OF THE  
CHANGE.  
COMING  
IN 2025.**



# WIN SUMMIT

*EUROPE, MIDDLE EAST, AFRICA*

Powered by  **straumann**  
In close collaboration with





## COURS FRANCOPHONE

### COURSE OVERVIEW

The aim of this course is to provide participants with basic theoretical and practical knowledge and skills when entering the world of dental Implantology. An introduction to Straumann's Digital Solutions is also included.

### COURSE TOPICS INCLUDE

Prepare dental professionals to perform diagnosis and classify their patients according to SAC levels. The participants will gain in-depth knowledge of Straumann implants and perform implant surgeries. The participants will also learn about the prosthetic components and the know-how for delayed and immediate loading.

### COURSE OBJECTIVES

- Basics of modern implantology
- Surgical procedures for single and multiple implant cases
- Implant placement in the posterior and aesthetic region
- Delayed and immediate loading of implants

### PRODUCTION FACILITY TOUR VILLERET

Guided Tour of Straumann Villeret Factory included!

includes a visit to Straumann production Facility Villeret

• • • level

FR

BASEL, SWITZERLAND

**2-4** July

FEE

CHF 3000

TARGET GROUP

Beginner to Advanced Clinicians

MAX. PARTICIPANTS

24

SPEAKERS



Dr. Jacques  
Schouwer



Prof. Sebastian  
Kühl

REGISTRATION  
AND INFORMATION

education\_emea@straumann.com



LECTURE



HANDS-ON



# SCULEAN MASTER COURSE IN PERIODONTOLOGY

## COURSE OVERVIEW

This course addresses general dentists and specialists who want to learn more about an evidence-based concept on the treatment of periodontally compromised patients, regenerative and plastic-esthetic periodontal and peri-implant surgery along with clinical concepts for the prevention and treatment of peri-implant diseases. Starting with an overview on the anatomy, microbiology, etiology and pathogenesis of periodontitis and peri-implant diseases the Bernese concept is based on comprehensive biological research of the last decades. It encompasses the most important aspects related to the diagnosis, treatment planning, nonsurgical and surgical therapy, use of systemic and local antibiotics, laser and photo-dynamic therapy, regenerative and plastic-esthetic periodontal and peri-implant surgery in the overall frame of a comprehensive treatment concept. Based on complex clinical cases, the various phases of periodontal therapy (i.e. systemic, hygienic, corrective and maintenance) including implant therapy in periodontally compromised patients and their long-term maintenance will be demonstrated. Hands-on workshops and high-quality live surgeries will help to acquire in-depth knowledge about the use of ultrasonic and air polishing systems, laser and photo-dynamic therapy, resective and regenerative and plastic-esthetic periodontal and peri-implant surgery.

## COURSE TOPICS INCLUDE

4-day CE course with live surgeries and hands-on workshops.

● ● ● level

EN

BERN, SWITZERLAND

**7-10** July

### LOCATION

Bern, Switzerland

### FEE

Dentists: CHF 3950 (Early Bird CHF 3750)

Post-doc: CHF 3250 (Early Bird CHF 3150)

For online participation, please check website

### TARGET GROUPS

Dentists, post-doc residents

### SPEAKERS



Prof. Anton  
Sculean



Prof. Giovanni  
Salvi

+ 11 speakers

### REGISTRATION AND INFORMATION

[info@buser-sculean-academy.com](mailto:info@buser-sculean-academy.com)



LECTURE



HANDS-ON



LIVE



# ALLOGENEIC BONE PLATES FOR 3D AUGMENTATION – SHELL TECHNIQUE 2.0!

## COURSE OVERVIEW

Augmentation of large horizontal and vertical defects is one of the challenges of surgical implantology. In recent years, the shell technique has increasingly become the gold standard. However, this requires a large bone harvesting, which is not always possible and may not be desired by the patient. In this case, allogeneic bone plates are a reasonable alternative. In this online live surgery, we will show you the technique of allogeneic 3D augmentation using the shell technique. Be there live, just register and watch! During the surgery, Dr. Jochen Tunkel will share tips and tricks that will make it easier to implement the technique in your daily practice. Afterwards, you will have the opportunity to ask Dr. Tunkel questions directly during a Q&A session. Register quickly, limited places.

## COURSE OBJECTIVES

- Allogeneic shell techniques – basic principles in advanced cases
- Shaping of bone plates
- Fixation in atrophic ridges Soft tissue management in augmentative surgeries

● ● ● level

EN



**BAD OEYNHAUSEN,  
GERMANY**

**15 August**

**LOCATION**  
Online

**FEE**  
EUR 250 + legal VAT 19%

**TARGET GROUP**  
Advanced Clinicians

## SPEAKERS



**Dr. Jochen  
Tunkel**

**REGISTRATION  
AND INFORMATION**  
[kontakt@fachzahnarzt-praxis.de](mailto:kontakt@fachzahnarzt-praxis.de)



# ADVANCED COURSE ON IMPLANT DENTISTRY AT HANNOVER UNIVERSITY

## COURSE OVERVIEW

Implant dentistry is one of the most convincing achievements in modern dentistry to provide dental rehabilitation to our patients. Latest inputs to even develop this medical field further resulted from 3D imaging analysis, robust DICOM-platforms and biomedical technology and biomaterials innovations. This course shall introduce the participants to these improvements and enable them to use these methods in their individual setting. Apart from lectures, an interactive DICOM-platform presentation, live surgeries and video demonstrations including hands-on-exercises will contribute to this educational event.

## COURSE TOPICS INCLUDE

- Reliable way for a prosthodontic driven backwards-planning with CoDiagnostiX
- Impact of 3D-planning on treatment choice in modern implant dentistry
- Donor site improvements based on 3D-imaging analysis and a biological adequate treatment protocol
- Different ways to provide a sinus lift and different augmentation techniques in the posterior mandible

## COURSE OBJECTIVES

The course focuses on participants already having good knowledge and experience in implant dentistry. The participants will learn techniques and tips&tricks that will enhance clinical skills in advanced cases.

● ● ● level

EN

HANNOVER, GERMANY

**28–29** August

LOCATION

Hannover University

TARGET GROUP

Advanced Clinicians

MAX. PARTICIPANTS

25

SPEAKERS



Prof.  
Nils-Claudius  
Gellrich



Dr.  
Kai-Hendrik  
Bormann

REGISTRATION  
AND INFORMATION

[education\\_emea@straumann.com](mailto:education_emea@straumann.com)



LECTURE



HANDS-ON



LIVE





# GENEVA INTERNATIONAL WEEK

## COURSE OVERVIEW

There are no more patients, but “Dental Healthcare Consumers”, as they are seeking not just functionality, but also esthetics and life-long management. In order to meet their needs and demands, it is crucial to advance and learn new techniques and adapt new technologies. This fully packed week enables the dentists to have esthetic and functional results in the most challenging clinical situations, and furthermore, ensure life-long management of the treatment. The course is packed with lectures from renowned speakers, Hands-on and also Live surgery viewing, to provide the dentists with confidence to apply the new techniques in their clinics.

## COURSE TOPICS INCLUDE

- Correct usage of implants in each region: from free-hand to digital guided surgery
- Lasers to advance in complicated clinical situations
- Piezosurgery for augmentation
- Managing and treating the pandemic of Periimplantitis
- Guided Tour of Straumann Manufacturing Facility

## COURSE OBJECTIVES

- To learn to place the right implant in different clinical situations and chose the right prosthetics
- To learn how to use Laser for advanced treatment concepts
- To learn how to use the Piezo for efficient surgery

includes a visit to Straumann production Facility Villeret

level

EN

GENEVA, SWITZERLAND

**1–5 September**

### FEE

CHF 5100 (including Course, Cinema Congress, lunches and Coffee, 3 Group Dinners, Hotel accommodation and Guided Villeret Tour)

### TARGET GROUP

Advanced Clinicians

### MAX. PARTICIPANTS

16

### SPEAKERS



Dr. Fabian  
Hauser



Dr. Istvan  
Urban



Prof. Sebastian  
Kühl

### REGISTRATION AND INFORMATION

info@acadent.ch



LECTURE



HANDS-ON



## ZAGA CADAVER COURSE

### COURSE OVERVIEW

This intensive four-day course provides specialized training for dentists and surgeons interested in mastering zygomatic and pterygoid implant techniques. Tailored for general dentists, oral and maxillofacial surgeons, implantologists, periodontists, and prosthodontists, the course combines theoretical knowledge with extensive hands-on practice. Participants will explore the anatomical intricacies of the zygomatic and pterygoid regions, gain an evidence-based understanding of the ZAGA Concept and ORIS success code, and perform implant placement using both 3D models and cryopreserved human specimens. By the end of this course, participants will be well-prepared to apply these advanced techniques in their own practices.

### COURSE OBJECTIVES

- Identify and navigate the anatomical structures of the zygomatic and pterygoid regions with precision for implant placement
- Understand and apply the ZAGA Concept and ORIS success code to ensure predictable outcomes in complex implant cases
- Execute placement of pterygoid and ZAGA-Straumann zygomatic implants on 3D models, gaining familiarity with real-patient anatomical variations
- Gain hands-on surgical experience by performing implant placement on a cryopreserved human head, enhancing practical skills in a lifelike setting
- Integrate advanced techniques in zygomatic and pterygoid implantology into clinical practice, meeting the needs of patients with severe maxillary atrophy

● ● ● level

EN

BARCELONA, SPAIN

**2–5** September

### LOCATION

Carrer Castella, 33 Barcelona

### FEE

Full Price: EUR 6100  
Early Bird (10%): EUR 5490  
(until February 28th)  
Certified ZAGA Center (15%):  
EUR 5185

### SPEAKERS



Dr. Carlos  
Aparicio

**REGISTRATION  
AND INFORMATION**

[info@zagacenters.com](mailto:info@zagacenters.com)



LECTURE



HANDS-ON





## COMPLICATION MANAGEMENT COURSE

### COURSE OVERVIEW

Due to rising number of implants, and with it the rising number of complications is evident. It is therefore becoming more and more important to understand these complications and treat them. This course will provide the participants the clinical knowledge to understand and deal with biological and technical complications around implants.

### COURSE TOPICS INCLUDE

- Biological Complication around Implants
- Prevention and non-surgical management of periimplantitis
- Surgical therapy of peri-implantitis (GalvoSurge)
- Introduction and Incidences of technical complications and failures with implant crowns and small FDPs
- Management and prevention of technical complications and failures
- Incidences of technical complications and failures in the edentulous cases

### COURSE OBJECTIVES

To be able to understand complications around implants and also learn clinical treatment methods for treatments. This will allow clinicians tools to preserve implants.

● ● ● level

EN

ISTANBUL, TURKEY

**5–6** September

FEE

EUR 2000

TARGET GROUP

Advance Clinicians

MAX. PARTICIPANTS

30

SPEAKERS



Prof. Urs  
Brägger



Prof. Giovanni  
Salvi

REGISTRATION  
AND INFORMATION

[education\\_emea@straumann.com](mailto:education_emea@straumann.com)



LECTURE



HANDS-ON



## THE SWISS TRADITION MEETS THE LATIN CHARISMA

### COURSE OVERVIEW

Immediacy is increasingly on demand, especially in esthetic regions. However, a specific skillset and the right tools are needed to perform the right surgical protocol that meets the requirements of the patients. In order to meet Patient's demand, Digital Solutions will facilitate communication with the patient, and the treatment results will be predictable thanks to Digital Planning. This course will tap into the most critical parts that today's patient is looking for: immediate treatment to save time, and predictable and esthetic outcome. These two elements of the best of 2 worlds, Swiss Tradition and Latin Charisma, are put together in the beautiful Course venue in Swiss people's favorite holiday place, Ticino.

### COURSE TOPICS INCLUDE

- Live Surgery with immediate Implant insertion and immediate loading
- Clinical Case presentation with 5 years follow up of BLX, and 2 years follow up with TLX
- Showcase the versatility of the new implant system iEXCEL
- Hands-on on Immediate Treatment and Digital Solutions

### COURSE OBJECTIVES

This course is designed to provide the participant with the confidence to perform immediacy protocols in esthetic areas. Clinical cases will provide the credibility of the protocol, and Hands-on will provide the training to perform immediacy in esthetic areas. Furthermore, predictable results can be shown and communicated via latest Digital Solutions, which the participants can experience via Hands-on practices with Digital Solution Tools.

● ● ● level

EN

TICINO, SWITZERLAND

**25–26** September

FEE

CHF 1800

TARGET GROUP

Advanced Clinicians

MAX. PARTICIPANTS

16

SPEAKERS



Dr. Alessandro  
Perucchi



Dr. Cristian  
Scognamiglio

REGISTRATION  
AND INFORMATION

[education\\_emea@straumann.com](mailto:education_emea@straumann.com)



LECTURE



HANDS-ON



LIVE



# LIVE PATIENT TREATMENT – PRO ARCH COURSE AT THE UNIVERSITY OF BELGRADE

## COURSE OVERVIEW

Straumann® Pro Arch full arch rehabilitations were designed to enable personalized treatment of edentulous patients, Individuals' expectations, clinical & financial situation. This course is to utilize the Pro Arch concept with Digital Planning, and practice on live patients.

Hand-on session on live patients will provide the confidence needed to implement the Pro Arch Treatment concept when the trainees go back to their clinics and perform this treatment in their patients. To make sure the Trainee are trained, the Trainees will work in pairs and do the Live Surgery on 2 patients, and not just 1 shared patient.

## COURSE TOPICS INCLUDE

- Pro Arch Treatment Concept focusing on surgical planning, and Prosthetic concepts
- Incorporation of the hands-on module on plastic models and live patients
- Digital Planning of the Surgery

## COURSE OBJECTIVES

The learning objective of the course is to provide theoretical training and practical experience to successfully manage immediate loading treatment according to the Straumann® Pro Arch surgical and restorative protocol. By the end of the course, you will have completed a Pro Arch treatment on 2 patients.

● ● ● level

EN

BELGRADE, SERBIA

**24–27** September

### LOCATION

University Belgrade Serbia

### FEE

EUR 3850

### TARGET GROUP

Advanced Clinicians

### MAX. PARTICIPANTS

14

### SPEAKERS



Prof. Aleksa  
Markovic

Prof. Miodrag Scepanovic  
Prof. Bojan Janjic  
Associate Prof. Branka Trifkovic  
+Faculty

### REGISTRATION AND INFORMATION

education\_emea@straumann.com



LECTURE



HANDS-ON



LIVE



# TUNNELING MASTER CLASS

## COURSE OVERVIEW

A theoretical course, illustrated with photos and videos, serves as a common thread and allows the practical work to be contextualized. Each concept, method, or technique discussed is immediately implemented on the different work models. Learnings are given on several different models.

## DAY 1 AND 2: MANAGEMENT OF SOFT TISSUES AROUND NATURAL TEETH IN THE MANDIBLE AND THE MAXILLA

- Extensive training in micro-surgery
- Analyze clinical situations and choose the most relevant therapy
- Modify the cemento-enamel junction to increase the accuracy of coverage
- Retrieve grafts reproducibly using the most appropriate technique, from the palate or the tuberosities
- Protect effectively the harvested sites
- Modify the aesthetic and functional parameters at operated site: cover the roots, create keratinized tissue, increase the gingival biotype, etc.
- Optimize the stability of long-term clinical outcomes
- Manage complications

## DAY 3 : MANAGEMENT OF SOFT TISSUE AROUND IMPLANTS

- Analyze clinical situations and choose the most relevant therapy
- Retrieve grafts reproducibly using the most suited technique for implantology
- Protect effectively the harvested sites
- Optimizing pocket and tunnel techniques for implantology
- Modify aesthetic and functional parameters in extraction sockets, edentulous ridges, bone reconstruction sites and implants
- Optimize the stability of long-term clinical outcomes
- Manage complications

## COURSE OBJECTIVES

Get the opportunity to gain theoretical knowledge and technical skills. Learn how to master soft tissue management, with the Tunneling technique, in periodontology and in implantology. Each concept and technique is fully explained and immediately put into practice by means of practical work on models designed for training.

● ● ● level

EN

PARIS, FRANCE

**15–17** December

FEE

EUR 2800

TARGET GROUP

Advanced Clinicians

MAX. PARTICIPANTS

20

SPEAKERS



Dr Vincent  
Ronco



Dr Eric  
David

REGISTRATION  
AND INFORMATION

[education\\_emea@straumann.com](mailto:education_emea@straumann.com)



LECTURE



HANDS-ON



# GBR MASTER COURSE BY BUSER & FRIENDS

## COURSE OVERVIEW

The traditional and internationally well-known GBR Master Course has been offered by my team at the University of Bern since 2001. Due to the pandemic and due to my move to a private clinic, the Master Course has gotten a complete face-lift and is now offered through the Buser & Sculean Academy. The first and most important change is the hybrid set-up allowing besides the traditional on-site participation also an online participation using the latest streaming technology. This allows a world-wide knowledge sharing to colleagues and peers, in particular for the young generation of dentists. The second change is the reputation and quality of the faculty, since I was able to invite 5 international top speakers to enrich the program with online lectures. The faculty is absolutely world-class!

## COURSE TOPICS INCLUDE

14 Lectures  
4 live surgeries

## COURSE OBJECTIVES

- Surgical key-factors influencing the long-term stability of implants
- Tooth extraction and implant therapy: What are the treatment options?
- Bone healing in membrane-protected defects
- Tooth extraction and socket grafting followed by implant placement
- Horizontal and vertical ridge augmentation using the sausage technique
- Digital technology for treatment planning and fabrication of surgical stents
- Immediate implant placement: When and how to do?
- The concept of Bone Conditioned Medium (BCM)
- Biological properties of bone grafts and bone substitutes
- Early implant placement with simultaneous GBR
- Long-term stability of implants placed with GBR: The London experience
- GBR procedures in the mandible: Step-by-step procedure
- GBR procedures in complex situations
- GBR for peri-implantitis defects: How to select, how to treat

● ● ● level

EN

**BERN, SWITZERLAND**

**Date: TBD**

### LOCATION

SITEM Insel, Freiburgstrasse 3,  
3010 Bern

### FEE

Dentists: CHF 1600  
Post-doc Resident\*: CHF 800  
Dentist IC\*\*: CHF 800  
Post-doc Resident IC\*/\*\*:  
CHF 400

### TARGET GROUPS

Dentists, post-doc residents

### SPEAKERS



+ 10 Speakers

Prof. Daniel  
Buser

### REGISTRATION AND INFORMATION

[info@buser-sculean-academy.com](mailto:info@buser-sculean-academy.com)



LECTURE



LIVE



INTERNATIONAL

ES  
THE  
TIC

DAYS



GET READY TO EXPERIENCE THE ART OF  
**ESTHETIC DENTISTRY**

23 – 25 October 2025  
Vilamoura, Algarve, Portugal





**NEODENT**  
2025

# NEODENT

## EMEA CALENDAR 2025

	CURITIBA, PARANÁ, BRAZIL
	BRAGA, PORTUGAL
	BRAGA, PORTUGAL
	FIGUEIRA DA FOZ, PORTUGAL
	BELGRADE, SERBIA
	BARCELONA, SPAIN
	BEIRUT, LEBANON





## ILAPEO COURSE

### COURSE OVERVIEW

Immediate loading technique with GM implants (single & bridge).

### COURSE TOPICS INCLUDE

Prepare dental professionals on how to approach immediate loading in their daily practice.

### COURSE OBJECTIVES

Definition and principles of immediate loading, Surgical techniques from single to multiple, advantages and indications, guided surgery where are we now, full arch live surgery, hands-on in patients from planning to delivery of immediate single to multiple and temporary restorations.

● ● ● level

EN

CURITIBA, PARANÁ, BRAZIL

February – December

### LOCATION

ILAPEO University  
R. Jacarezinho 656 – Mercês

### FEE

EUR 2000

### TARGET GROUP

Straightforward to all levels  
of experience in implantology

### MAX. PARTICIPANTS

12

### SPEAKERS

Dr. Rubens Moreno  
Dr. Andrew Melenikotis

### REGISTRATION AND INFORMATION

education\_emea@straumann.com



LECTURE



HANDS-ON



# INTERNATIONAL NEOARCH HANDS-ON COURSE

by Dr. Pedro Rodrigues

## COURSE TOPICS INCLUDE

Hands-on course: With actual patients where participants perform implant surgery with immediate loading. Full arch rehabilitation with only four implants: two axial implants tilted up to 45° in the posterior and a fixed bridge for patients meeting the immediate loading criteria.

## COURSE OBJECTIVES

- Biomechanical Basis and Clinical Validations for NeoArch Treatment Concept
- Concepts and indications of Neo Arch: How? When? Why? Benefits of tilted implants
- Treatment protocols for mandible and maxilla
- Advantages of the NeoArch treatment concept for patients and the dental practice
- Evidence based protocols to manage straightforward advanced and complex case types
- Clinical cases of edentulous, atrophic jaws and failing dentition

● ● ● level

EN

**BRAGA, PORTUGAL**

**February – November**

## LOCATION

Oral Plus by Dr Pedro Rodrigues  
R. Padre Vitorino de Sousa Alves  
34 4715-213

## FEE

Surgical EUR 3775  
Prosthetic EUR 2200

## TARGET GROUP

This course is for International dental professionals who already place dental implants but seek to learn, improve, and perform patient surgeries with immediate full arch rehabilitation with the Neodent Implant System

## MIN & MAX. PARTICIPANTS

10-12 Surgical  
6 Prosthetic

## SPEAKERS



Dr. Pedro  
Rodrigues

## REGISTRATION AND INFORMATION

education\_emea@straumann.com



LECTURE



HANDS-ON



# INTERNATIONAL NEOARCH OVER THE SHOULDER COURSE

by Dr Pedro Rodrigues

## COURSE TOPICS INCLUDE

Hands-on course: With actual patients where participants perform implant surgery with immediate loading. Full arch rehabilitation with only four implants: two axial implants tilted up to 45° in the posterior and a fixed bridge for patients meeting the immediate loading criteria.

## COURSE OBJECTIVES

- Biomechanical Basis and Clinical Validations for NeoArch Treatment Concept
- Concepts and indications of Neo Arch: How? When? Why? Benefits of tilted implants
- Treatment protocols for mandible and maxilla
- Advantages of the NeoArch treatment concept for patients and the dental practice
- Evidence based protocols to manage straightforward advanced and complex case types
- Clinical cases of edentulous, atrophic jaws and failing dentition

● ● ● level

EN

**BRAGA, PORTUGAL**

**February – November**

## LOCATION

Oral Plus by Dr Pedro Rodrigues  
R. Padre Vitorino de Sousa Alves  
34 4715-213

## FEE

EUR 2725

## TARGET GROUP

This course is for International dental professionals who already place dental implants but seek to learn, improve, and perform patient surgeries with immediate full arch rehabilitation with the Neodent Implant System

## MIN & MAX. PARTICIPANTS

14-18

## SPEAKERS



Dr. Pedro  
Rodrigues

Dr. Artur  
Soares

## REGISTRATION AND INFORMATION

education\_emea@straumann.com



LECTURE



HANDS-ON



## NEODENT DIGITAL GUIDED – OVER THE SHOULDER-COURSE

### COURSE OVERVIEW

Introduction to Neodent NeoArch concept and the Neodent EasyGuide system.

### COURSE TOPICS INCLUDE

- Biomechanical and surgical principles
- The importance of reverse planning on fully and partially edentulous arches
- Hands-on Guided surgery on models
- Surgery on patients
- Immediate loading

### COURSE OBJECTIVES

- To understand the importance of reverse planning for the aesthetic and functional outcome
- To understand Neodent® NeoArch biomechanical and surgical principles
- To understand and perform the surgical workflow with Neodent® EasyGuide

• • • level

EN

FIGUEIRA DA FOZ, PORTUGAL

**February – November**

### LOCATION

Dentalderme Essential Esthetics

### FEE

EUR 2200

### TARGET GROUP

Experienced Surgeons, Maxillo Facial Surgeons and GP's wanting to start or step-up their Digital Protocols

### MIN & MAX. PARTICIPANTS

10-12

### SPEAKERS

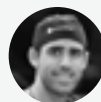

Dr. Francisco  
Maligno

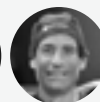

Dr. Luis  
Tovim



Dr. Kevin  
Oliveira

### REGISTRATION AND INFORMATION

education\_emea@straumann.com



LECTURE



HANDS-ON



## ADVANCED PERFECTION – IMPLANTOLOGY WITH PATIENTS

### COURSE OVERVIEW

Immediate loading technique with GM implants (single & bridge).

The aim of this course is to provide participants with basic theoretical and practical knowledge and skills when entering the world of dental Implantology. Participants will have an opportunity to treat patients under the mentorship of their colleagues.

### COURSE TOPICS INCLUDE

Prepare dental professionals on how to approach immediate placement and immediate loading protocols! By the end of the course, you will have placed and restored 2x implants on patients.

### COURSE OBJECTIVES

- Definition and principles of immediate loading
- Surgical techniques from single to multiple
- Advantages and indications
- Guided surgery: where are we now?
- Full arch live surgery, hands-on in patients: from planning to delivery of immediate single to multiple and temporary restorations.

• • • level

EN

**BELGRADE, SERBIA**

**May**

### LOCATION

University Belgrade Serbia

### FEE

EUR 2200

### TARGET GROUP

Straightforward to all levels of experience in implantology

### MIN & MAX. PARTICIPANTS

12-16

### SPEAKERS

Prof. Zoran Aleksic  
Dr. Iva Milinkovic  
Dr. Ana Todorovic  
Dr. Branislav Ilic  
Dr. Mirko Glisic

### REGISTRATION AND INFORMATION

[education\\_emea@straumann.com](mailto:education_emea@straumann.com)



LECTURE



HANDS-ON



## NEODENT ZYGOMA COURSE

### COURSE OVERVIEW

Introduction to Neodent Zygoma Implant.

### COURSE TOPICS INCLUDE

Hands-on Course with Neodent Zygoma Implant to be able to understand and adequately select and treat Edentulous patients for whom conventional solutions are no longer an option!

### COURSE OBJECTIVES

- Introduction to zygomatic implants philosophy. Anatomic background
- Neodent zygoma implant system (Implant sizes, abutments, drilling, etc.)
- How we decide for a zygoma implant treatment?  
Hybrid zygoma / Quad zygoma?
- Diagnostics, planning and surgery schedule step by step
- Different situations and what to do in each case
- Anchoring, distribution and emergency of the zygoma implants for correct biomechanics
- Pathology associated to maxillary sinus
- Complications and how to avoid / solve them
- Final restorations recommended and follow up
- Tips and hints for these procedures

• • • level

EN

**BARCELONA, SPAIN**

**LOCATION**  
Manresa

**FEE**  
EUR 1500

**MIN & MAX. PARTICIPANTS**  
10-14

**SPEAKERS**



**Dr. Enric  
Pintado**

**REGISTRATION  
AND INFORMATION**  
[education\\_emea@straumann.com](mailto:education_emea@straumann.com)



LECTURE



HANDS-ON

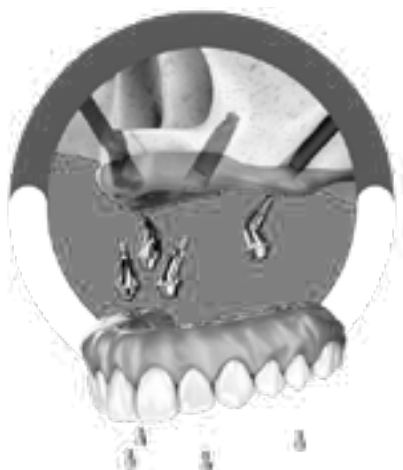

## ALL IN ONE®-NEOARCH®: EXTRACT, IMPLANT, RESTORE, ALL IN ONE SESSION IMMEDIATE FIXED FULL-ARCH SOLUTIONS

### COURSE OVERVIEW

Participants should be able to predictably and systematically perform full arch cases with immediate functional and aesthetic restorations in the same session for the mandible and the maxillae.

### COURSE OBJECTIVES

- All in one® – NeoArch®: The story behind the name of the procedure. It is about performing the needed extractions, implant placement and the restoration (temporary), all in one session. Immediate fixed full arch solutions.
- Full arch: various treatment modalities and general guidelines: implant numbers, lengths, positions, quality of bone, implant angulations, cantilever, multiunit abutments.
- Immediacy in implantology, immediate implantation and immediate loading. Limits risks, indications and application in full arch.
- Graftless solutions and their applications. Grafting vs non grafting with various implant lengths.
- Number of implants, pricing and affordability.
- VTP: Virtual Teeth Positioning. How to communicate between the lab and the dentist for the positioning of the incisal edge of the centrals and the occlusal plane. How to take a single calibrated picture and place the future teeth in a way to prepare the surgical guide for bone reduction and the prefabricated hybrid prior to the surgery.
- Surgical technique: In depth step by step for the maxillae and the mandible.
- Immediate restoration by converting the prefabricated hybrid into a fixed durable hybrid screw retained over abutments.
- Final restoration and selection: PFM, Hybrid, Zirconia and Peek.
- An introduction to zygomatic, trans sinus and pterygoid implants.
- Guided full arch IMMEDIATE FIXED FULL-ARCH SOLUTIONS

Live Surgery 8 CDP

• • • level

EN

BEIRUT, LEBANON

March – September

LOCATION  
Lebanon

FEE  
EUR 1750

MIN & MAX. PARTICIPANTS  
10-15

SPEAKERS



Dr. Maxim  
Baini

REGISTRATION  
AND INFORMATION  
[education\\_emea@straumann.com](mailto:education_emea@straumann.com)



LECTURE



HANDS-ON



LIVE





**ANTHOGYR**  
2025



# ANTHOGYR

## EMEA CALENDAR 2025



SALLANCHES, FRANCE

SALLANCHES, FRANCE

SALLANCHES, FRANCE



## IMMERSION 360° FOR EASTERN EUROPE

### COURSE OVERVIEW

#### DAY 1

Introduction to Anthogyr company: our roots, DNA, values, people and behind the scenes our production site. Be surprised by the outstanding benefits of our Axiom® Concept and our Simeda® CAD/CAM innovations.

#### DAY 2

Attend a clinical day led by a qualified implantologist who shares personal experience and provides you with individual support.

Let's be practical!

Participate in a Campus hands-on session. On top of that, experience and learn up-close state of the art Implant surgery in a Live Surgery session.

### COURSE TOPICS INCLUDE

Immediacy, full arch restauration, soft tissue management. Test our guided surgery and find out about our digital workflow solutions.

### COURSE OBJECTIVES

2 days to discover Anthogyr and guide you through the implementation of our Axiom solution in your daily practice.

● ● ● level

EN

SALLANCHES, FRANCE

**12-13** June

#### LOCATION

45 min. from Geneva airport

#### FEE

EUR 1500

#### TARGET GROUP

Surgeons & GPs

#### MAX. PARTICIPANTS

24

#### REGISTRATION

#### AND INFORMATION

[education\\_emea@straumann.com](mailto:education_emea@straumann.com)



LECTURE



HANDS-ON



LIVE



## IMMERSION 360° FOR THE MIDDLE EAST

### COURSE OVERVIEW

#### DAY 1

Introduction to Anthogyr company: our roots, DNA, values, people and behind the scenes our production site. Be surprised by the outstanding benefits of our Axiom® Concept and Innovations.

#### DAY 2

Attend a clinical day led by a qualified implantologist who shares personal experience and provides you with individual support.

Let's be practical!

Participate in a Campus hands-on session. On top of that, experience and learn up-close state of the art Implant surgery in a Live Surgery session.

### COURSE TOPICS INCLUDE

Immediacy, full arch restauration, soft tissue management. Test our guided surgery and find out about our digital workflow solutions.

### COURSE OBJECTIVES

2 days to discover Anthogyr and guide you through the implementation of our Axiom solution in your daily practice.

• • • level

EN

SALLANCHES, FRANCE

**16–17** July

#### LOCATION

45 min. from Geneva airport

#### FEE

EUR 1500

#### TARGET GROUP

Surgeons & GPs

#### MAX. PARTICIPANTS

24

#### REGISTRATION AND INFORMATION

[education\\_emea@straumann.com](mailto:education_emea@straumann.com)



LECTURE



HANDS-ON



LIVE



## IMMERSION 360° FOR MAGHREB

### COURSE OVERVIEW

#### DAY 1

Introduction to Anthogyr company: our roots, DNA, values, people and behind the scenes our production site. Be surprised by the outstanding benefits of our Axiom® Concept and our Simeda® CAD/CAM innovations.

#### DAY 2

Attend a clinical day led by a qualified implantologist who shares personal experience and provides you with individual support.

Let's be practical!

Participate in a Campus hands-on session. On top of that, experience and learn up-close state of the art Implant surgery in a Live Surgery session.

### COURSE TOPICS INCLUDE

Immediacy, full arch restauration, soft tissue management. Test our guided surgery and find out about our digital workflow solutions.

### COURSE OBJECTIVES

2 days to discover Anthogyr and guide you through the implementation of our Axiom solution in your daily practice.

• • • level

EN

SALLANCHES, FRANCE

**24–25** November

#### LOCATION

45 min. from Geneva airport

#### FEE

EUR 1500

#### TARGET GROUP

Surgeons & GPs

#### MAX. PARTICIPANTS

24

#### REGISTRATION AND INFORMATION

[education\\_emea@straumann.com](mailto:education_emea@straumann.com)



LECTURE



HANDS-ON



LIVE



# MEDENTIKA 2025

# MEDENTIKA

## EMEA CALENDAR 2025

	CALW, GERMANY
	CALW, GERMANY
	TAIPEI, TAIWAN
	CALW, GERMANY
	TURKEY





## LEVEL UP YOUR DESIGN SKILL AND KNOW-HOW IN THE DIGITAL FIELD

### COURSE OVERVIEW

In our upcoming 2-day course we will focus on planning prosthetic solutions completely digitally. This hands-on course is suitable for everyone starting with the digital workflow or who has already acquired basic knowledge. Participants will get to know the digital process from scanning, designing, milling and printing at our MedentiTEC Training Center in Calw.

The course will cover most aspects of digital workflow which are essential for a modern dental laboratory. We will focus on the IPS & MPS Implant libraries which are essential part of planning implant prosthetic solutions digitally.

Each participant will scan and design their own "Custom Abutment" in exocad with the unique integration and consideration of tips and tricks from our experienced dental technician in this field, Markus Menczynski.

### COURSE TOPICS INCLUDE

- Focus on planning prosthetic solutions completely digitally
- Digital Workflow in laboratory
- Focus on the libraries
- Factory tour
- Hands-on: scan and design their own "Custom Abutments"

• • • level

EN

CALW, GERMANY

**24–25** April

### LOCATION

MedentiTEC  
Im Interkom 32  
75365 Calw

### FEE

EUR 850

### TARGET GROUP

Dental technician

### MAX. PARTICIPANTS

20

### SPEAKERS

DT Markus Menczynski

### REGISTRATION AND INFORMATION

[education\\_emea@straumann.com](mailto:education_emea@straumann.com)



LECTURE



HANDS-ON



## DIGITAL IMPLANT PROSTHETICS: ADVANCED TRANSFORMATIVE COURSE

### COURSE OVERVIEW

Embark on a journey to elevate your dental practice with our dynamic two-day course, meticulously designed for forward-thinking dental professionals. This immersive experience merges cutting-edge technology with practical expertise, empowering you to redefine the standards of implantology and prosthetics.

#### DAY 1: Digital Dentistry Unleashed

Dive into the future of dentistry as you explore groundbreaking advancements and trends that are reshaping the industry. From gaining insights into leading implantology companies to harnessing the power of AI in digital workflows, you'll discover how technology is enhancing patient care and practice efficiency. Engage in hands-on intraoral scanning sessions, and apply what you've learned in a collaborative environment, fostering innovation and creativity.

#### DAY 2: Mastering Prosthetic Excellence

On the second day, delve into the art and science of prosthetic design. Learn how to craft precise emergence profiles that not only elevate aesthetics but also enhance functionality. Explore a spectrum of advanced prosthetic solutions tailored for complex clinical cases, and gain firsthand experience in a practical workshop, where you'll create single implant restorations at the chairside under expert guidance.

By the end of this course, you will be equipped with the knowledge and skills to implement innovative strategies in your practice, ensuring you remain at the forefront of the ever-evolving field of implantology and prosthetics.

• • • level

EN

CALW, GERMANY

**30–31** May

#### LOCATION

MedentiTEC  
Im Interkom 32  
75365 Calw

#### FEE

EUR 990

#### TARGET GROUP

GPs & Prosthodontists

#### MAX. PARTICIPANTS

20

#### SPEAKERS

Dr. Ragai Edward Matta DMD,  
Dr. Anna Seide  
ZT Alexander Strunz

#### REGISTRATION AND INFORMATION

[education\\_emea@straumann.com](mailto:education_emea@straumann.com)



LECTURE



HANDS-ON



## THE FUTURE OF DENTISTRY FULLY DIGITAL GUIDED ALL-ON-X TREATMENT & PRE-WORKSHOP FOR DENTAL TECHNICIANS

### COURSE OVERVIEW

All-on-X technology has been developed for many years. Can a terminal dentition patient experience a healthy oral environment with All-On-X treatment. As long as the indication matches, it can indeed effectively improve patients' oral function and regain a new life. But does All-on-X simply mean 4-6 implants with a set of dental bridges on top of it? Can we achieve long-term stable ideal masticatory muscle performance and aesthetics? What concepts do doctors need to have? What details need to be paid attention to? How to evaluate and analyze the type of full-mouth reconstruction suitable for patients when consulting patients?

After the diagnosis is completed, how to accurately collect data?

Are there any tools that can make doctors more efficient?

Why do other people's dentures look natural and beautiful, while mine are either dull or toothy?

What is the ideal design for full-mouth digital teeth arrangement?

Is free-hand dental implantation risky? How should a fully edentulous patient proceed without adjacent teeth as a reference?

Fully guided surgery is a good method, but how do I enter the digital world?

It's hard to prepare for formal dentures. How to take impressions?

What type of dentures should be made? How to adjust the bite? What you've gone through is clear in mind and is a trigger for the course.

We will share the experience and knowledge of the GLD digital team over the past few years. A plentiful theoretical and clinical case analysis, which makes it no longer a dream for the patients to wear their smile right after the surgery.

• • • level

EN

TAIPEI, TAIWAN

**19-21** September

### LOCATION

Straumann Training center  
11493, Taipei City, Neihu District,  
Zhouzi St, No 105, 3F

### FEE

NTD 80000

### TARGET GROUP

Dentists and dental technicians

### MAX. PARTICIPANTS

20

### SPEAKERS

Sam Liu  
Tony Chang  
Lucky Tseng  
John Chuang  
Jerry Lei  
Lulu Chen

### REGISTRATION AND INFORMATION

[education\\_emea@straumann.com](mailto:education_emea@straumann.com)



LECTURE



HANDS-ON



## LEVEL UP 2.0 – LEVEL UP YOUR DESIGN SKILLS AND KNOW-HOW ON EXOCAD & MEDENTIKA

### COURSE OVERVIEW

Join us together with our dental technician Markus Menczynski on this upcoming hands-on course in Calw, Germany. Together we will focus this time on “hybrid abutments” especially in the anterior region.

Gain the knowledge to use second-generation titanium bases and ASC-Flex hybrid abutments in the digital process, from a single implant crown to a 3-unit bridge, all available in the excellent prosthetic portfolio from Medentika. Discover as well the “switch implant connection” available with the MPS System.

Each participant will scan and design in Exocad with the guidance and integration of tips and tricks regarding the software from our experienced dental technician in this field, Markus Menczynski.

• • • level

EN

**CALW, GERMANY**

**9–10 October**

#### LOCATION

MedentiTEC  
Im Interkom 32  
75365 Calw

#### FEE

EUR 850

#### TARGET GROUP

Dental technician

#### MAX. PARTICIPANTS

20

#### SPEAKERS

DT Markus Menczynski

#### REGISTRATION AND INFORMATION

[education\\_emea@straumann.com](mailto:education_emea@straumann.com)



LECTURE



HANDS-ON



## MEDENTIKA ANIVERSARY CONGRESS – 20 YEARS CELEBRATION

### OVERVIEW

Two-day event for all customer groups with **hands-on workshops**, scientific and clinical lectures on **two parallel podiums** and a big 20 years celebration party.

### DAY 1: WS-Day

All day hands-on WSs on different levels and topics around all areas in dentistry such as surgery, prosthetics, digitalization etc.

### EVENING: Celebration Party

### DAY 2: Congress day

The congress is designed for surgeons, prosthodontists and dental technicians at the same time. There will therefore be two parallel podiums where the respective specialists will give their presentations to the respective audiences. 15 speakers will show the latest trends, share their experiences and highlight the surgical as well as the prosthetic and Lab specific aspects.

JOIN US TO CELEBRATE OUR ANIVERSARY, CONNECT TO YOUR PEERS AND UNLOCK NEW POSSIBILITIES FOR YOUR LAB AND PRACTICE

● ● ● level

EN

ANTALYA, TURKEY

**28–29** November

### TARGET GROUP

Surgeons, Prosthodontists,  
Dental technicians

### MAX. PARTICIPANTS

700

### SPEAKERS

15

### REGISTRATION AND INFORMATION

[education\\_emea@straumann.com](mailto:education_emea@straumann.com)



LECTURE



HANDS-ON



# **DIGITAL SOLUTIONS 2025**



# DIGITAL SOLUTIONS

## EMEA CALENDAR 2025



GDAŃSK, POLAND

LONDON, UK

SALLANCHES, FRANCE

DUBAI, UAE

MENDARO, SPAIN

CALW, GERMANY

CALW, GERMANY



# DIGITAL WORKFLOW IN IMPLANT DENTISTRY – GUIDED SURGERY

## LEVEL 1

### COURSE OVERVIEW

Learn about guided surgery general rules and objectives, discover different tools necessary to master the clinical outcomes of digital implant-prosthodontics in your practice and try it hands-on. In this course you'll learn about possibilities and limitations of digital implant-prosthodontics from straight forward to advanced level cases.

**DAY 1** of the course will take you through planning of guided surgery. You'll learn to use the coDiagnostiX software and control your implant-prostheses, as well as surgery, for predictable and repeatable results. You'll plan surgical guides and learn how to get a perfect ready-made, screw-retained temporary restoration for your patient before you even place the implant.

**DAY 2** of the course will give you a chance to work hands-on with a guided surgery system. You'll understand the differences between different guided surgery systems and place implants in the models controlling the prosthetic outcome of the treatment in a perfect manner. You'll also learn about intra oral (IO) scanning, with hands-on workshops for implant-based restorations and practical tips & tricks. A perfect continuation of the course, "Guided surgery & digital workflow in implant dentistry, Level 2" with prof. Hani Tohme, will take you smoothly into further digital workflow, going into complex cases such as full arch implant restorations.

### COURSE OBJECTIVES

- Learn to plan implant cases and design surgical guides
- Learn to use the guided surgery cassettes and to perfectly control the surgery
- Master intra oral (IO) scanning for implant cases
- Learn how to restore the implants digitally without compromising accuracy

• • • level

EN

**GDAŃSK, POLAND**

#### LOCATION

SurgeonSmileClinic  
Chmielewski & Karczewskav  
Advanced Implant Center  
ul. Karola Szymanowskiego 2,  
80-280 Gdańsk VIGO  
office building (1st floor)

#### FEE

EUR 1500

#### TARGET GROUP

Surgeons, Implantologists,  
GPs, Prosthodontists

#### MAX. PARTICIPANTS

10

#### SPEAKERS

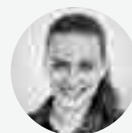

Dr. Maja  
Chmielewska

#### REGISTRATION

#### AND INFORMATION

education\_emea@straumann.com



LECTURE



HANDS-ON



# DIGITAL WORKFLOW IN IMPLANT DENTISTRY – FROM 3D PRESURGICAL PLANNING TO FINAL CAD CAM RESTORATION. LEVEL 1+2

## COURSE OVERVIEW

In this course, the technical and clinical advantages of the digital workflow will be explained, and it will be clear how every single digital step can help the clinicians, technicians, and patients in different ways – saving time, increased precision, predictable outcomes, and enhanced professional-to-patient communication. You will be able to master the tools available for digital workflow in implant dentistry – It provides a systematic approach to learn from intraoral scanning (digital impressions) to the 3D planning software and 3D printing, all the way to guided surgery and placing implants in the most technological, well planned and therefore safest way possible

## COURSE TOPICS INCLUDE

- Guided surgery Hands-on course

## COURSE OBJECTIVES

- Scan using Virtuo Vivo intra-oral digital scanner
- Use of coDiagnostiX software
- Single tooth aesthetic zone case
- Single tooth posterior zone case
- Design a surgical guide
- Printing of a surgical guide
- Hands-on practice on guided implant surgical placement

• • • level

EN

LONDON, UK

**18–20** June

## LOCATION

Queen Mary University of  
London 3rd Floor Seminar Room  
Dental Hospital  
Turner Street Whitechapel

## FEE

EUR 2000

## TARGET GROUP

Surgeons, Implantologists,  
GPs, Prosthodontists

## MAX. PARTICIPANTS

15

## SPEAKERS



Prof. Shakeel  
Shahdad

## REGISTRATION AND INFORMATION

[education\\_emea@straumann.com](mailto:education_emea@straumann.com)



LECTURE



HANDS-ON



# DIGITAL WORKFLOW IN IMPLANT DENTISTRY – GUIDED SURGERY

## LEVEL 1

### COURSE OVERVIEW

Learn about guided surgery general rules and objectives, discover different tools necessary to master the clinical outcomes of digital implant-prosthodontics in your practice and try it hands-on. In this course you'll learn about possibilities and limitations of digital implant-prosthodontics from straight forward to advanced level cases.

**DAY 1** of the course will take you through planning of guided surgery. You'll learn to use the coDiagnostiX software and control your implant-prostheses, as well as surgery, for predictable and repeatable results. You'll plan and design surgical guides and learn how to get a perfect ready-made, screw-retained temporary restoration for your patient before you even place the implant.

**DAY 2** of the course will give you a chance to work hands-on with a guided surgery system. You'll understand the differences between different guided surgery systems and place implants in the models controlling the prosthetic outcome of the treatment in a perfect manner. You'll also learn about intra oral (IO) scanning, with hands-on workshops for implant-based restorations and practical tips & tricks.

### COURSE TOPICS INCLUDE

- Guided surgery Hands-on course

### COURSE OBJECTIVES

- Learn to plan implant cases and design surgical guides
- Learn to use the guided surgery cassettes and to perfectly control the surgery
- Master intra oral (IO) scanning for implant cases
- Learn how to restore the implants digitally without compromising accuracy

• • • level

EN

SALLANCHES, FRANCE

**13–14** November

**LOCATION**  
Anthogyr HQ

**FEE**  
EUR 1500

**TARGET GROUP**  
Surgeons, Implantologists,  
GPs, Prosthodontists

**MAX. PARTICIPANTS**  
15

**SPEAKERS**



Dr. Giuliano  
Fragola

**REGISTRATION  
AND INFORMATION**  
[education\\_emea@straumann.com](mailto:education_emea@straumann.com)



LECTURE



HANDS-ON



# DIGITAL WORKFLOW IN IMPLANT DENTISTRY – GUIDED SURGERY

## LEVEL 2

### COURSE OVERVIEW

The course will cover the necessary knowledge about guided surgery and the digital workflow in implant dentistry.

**DAY 1** of the course, the focus will be on guided surgery, from planning to execution. The participants will learn how to virtually plan implant placement with a prosthetically driven mindset on the planning software for single, multiple, and full implant cases. Afterwards, the participants will learn how to design a surgical guide depending on the case and how to proceed with the manufacturing steps. The participants will then learn how to fix the sleeves on a printed guide and then how to support the guide on a model, along with the drilling steps for implant bed preparation.

**DAY 2** of the course will focus more on digital steps to obtain an implant-supported prosthesis. The participant will learn how to register a digital implant impression using an intraoral scanner, how to import the file on the designing software, how to superimpose the scan body obtained with the scanner to its corresponding library file, and how to design an implant-supported prosthesis on a digital titanium base abutment. The cases will include single and multiple implant restorations. All the steps will be shown by the instructor with the explanation of all the details. The course will start by presenting fully documented clinical cases, with a step-by-step workflow, showing what is really possible to achieve and the limitations of the proposed techniques.

### COURSE OBJECTIVES

- Explain and demonstrate how to virtually plan implant cases
- Explain how to design and fabricate a surgical guide
- Explain and demonstrate how to surgically implement the planned guided implant placement
- Explain and demonstrate how to digitally register implant impressions
- Explain and demonstrate how to digitally design implant-supported prostheses
- Discuss different clinical cases and approaches
- Discuss what is present in the literature for now

● ● ● level

EN

DUBAI, UAE

**30 October –  
1 November**

**LOCATION**  
CAPP EVENTS & TRAINING  
Onyx Tower 2  
Office P204 & P205  
The Greens

**FEE**  
EUR 1500

**TARGET GROUP**  
Surgeons, Implantologists,  
GPs, Prosthodontists

**MAX. PARTICIPANTS**  
20

**SPEAKERS**



**Dr. Hani  
Tohme**

**REGISTRATION  
AND INFORMATION**  
[education\\_emea@straumann.com](mailto:education_emea@straumann.com)



LECTURE



HANDS-ON



LIVE



## DIGITAL PROTOCOLS – SMILE IN A BOX CONCEPT

### COURSE OVERVIEW

Smile in a Box™ is a flexible, digital treatment planning and manufacturing service that helps you to grow and develop your dental practice. This concept drives value by improving patient acceptance and allowing access to digital dentistry without investing in additional hardware or software. The aim of this course is to help you understand the step-by-step of Smile in a Box™ concept, from the needed data information to the proper communication with the design team, and the Guided Surgery after receiving the needed guided templates. All aspects within this concept will be demonstrated and practiced, as well as the advantages of utilizing this protocol in a time saving and cost benefit perspective. The hands-on for the surgical part will utilize the Learn-in-a-Box training materials.

### COURSE TOPICS INCLUDE

- Guided surgery Hands-on course

### COURSE OBJECTIVES

- Learn the advantages and proper use of SiaB concept
- Learn how to communicate with the Design team
- Learn to use the guided surgery cassettes and to perfectly control the surgery
- Master intra oral (IO) scanning for implant cases
- Learn how to restore the implants digitally without compromising accuracy

• • • level

EN

MENDARO, SPAIN

**22–23 May**

LOCATION  
Creotech HQ

FEE  
EUR 1500

TARGET GROUP  
Surgeons, Implantologists,  
GPs, Prosthodontists

MAX. PARTICIPANTS  
15

SPEAKERS



Dra. Arantza  
Rodríguez

REGISTRATION  
AND INFORMATION  
[education\\_emea@straumann.com](mailto:education_emea@straumann.com)



LECTURE



HANDS-ON



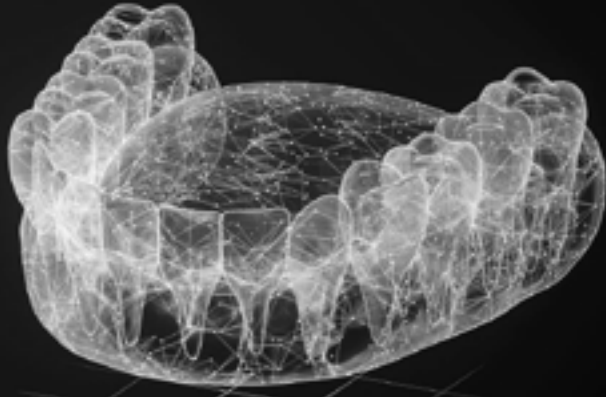

## LEVEL UP YOUR DESIGN SKILLS AND KNOW-HOW IN THE DIGITAL FIELD

### COURSE OVERVIEW

In our upcoming 2-day course we will focus on planning prosthetic solutions completely digitally.

This hands-on course is suitable for everyone starting with the digital workflow or who has already acquired basic knowledge.

Participants will get to know the digital process from scanning, designing, milling and printing at the MedentiTEC Training Center in Calw.

### COURSE TOPICS INCLUDE

The course will cover most aspects of digital workflow which are essential for a modern dental laboratory.

We will focus on several different digital solutions as Planning Software's, IOS and Lab Scanners, 3D Printers, CAD Software's, Implant libraries which are essential part of planning implant prosthetic solutions digitally, and others.

### COURSE OBJECTIVES

- To get a better understanding of the Digital Workflow and the respective tools available today.
- To increase the efficiency and responsibility of the Lab Technician withing the clinical team.
- Improve the communication between the Lab and the Clinic to insure the best possible treatment outcome for the patient.
- Each participant will scan and design their own "Custom Abutment" in Exocad, verify the digital integration and get the considerations for tips and tricks.

• • • level

EN

CALW, GERMANY

**24–25 April**

**LOCATION**  
MedentiTEC  
Education Center  
Im Interkom 32  
Calw, Germany

**FEE**  
EUR 850

**TARGET GROUP**  
Lab Technicians

**MAX. PARTICIPANTS**  
20

**SPEAKERS**

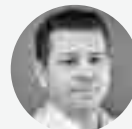

DT Markus  
Menczynski

**REGISTRATION  
AND INFORMATION**  
[education\\_emea@straumann.com](mailto:education_emea@straumann.com)



LECTURE



HANDS-ON

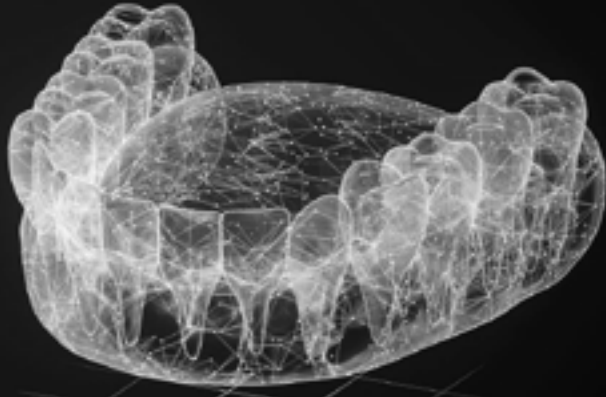

## FULL ARCH REHABILITATIONS – IMMEDIATE LOADING, BAR AND FINAL ACRYLIC IMPLANT BRIDGE

### COURSE OVERVIEW

This course provides a comprehensive look at the technical steps required for successful acrylic full arch rehabilitations.

It includes the essential techniques for achieving functional and aesthetic results in full-arch immediate rehabilitation. You'll learn how to effectively plan, prepare, and execute immediate loading with confidence, gaining predictable and high-quality outcomes.

The course will also cover the crucial role of the titanium bar in ensuring the bridge's stability and reliability. You will dive deep into the design, placement, dimensions, and proportions of the titanium bar—all essential factors that impact the quality of the final outcome.

Additionally, you'll learn acrylic processing techniques crucial for achieving consistent mechanical strength and aesthetic appeal maximizing the quality of the final prosthetic results.

### COURSE TOPICS INCLUDE

- Tips & Tricks for the perfect Immediate Loading
- Optimizing the Titanium Bar design for success
- Demo of a titanium acrylic implant bridge
- Hands-on of an acrylic customized gum
- Microwave polymerization

### COURSE OBJECTIVES

- Master full-arch immediate rehabilitation techniques
- Develop expertise in titanium bar design and placement
- Learn advanced acrylic processing techniques
- Achieve predictable and high-quality results

• • • level

EN

CALW, GERMANY

**25–26** september

#### LOCATION

MedentiTEC  
Education Center  
Im Interkom 32  
Calw, Germany

#### FEE

EUR 850

#### TARGET GROUP

Lab Technicians

#### MAX. PARTICIPANTS

20

#### SPEAKERS



DT Paula  
Neri

#### REGISTRATION

#### AND INFORMATION

[education\\_emea@straumann.com](mailto:education_emea@straumann.com)



LECTURE



HANDS-ON

# STRAUMANN LAB ACADEMY

## MEETS **MEDENTIKA** 20 YEARS EVENT

An amazing international event focusing in innovation and state of the art technology for Dentists and **Lab Technicians**

- World class lectures
- Workshops
- Digital workflows
- Business improvement
- Social Networking

Join us in Antalya, Turkey  
**28 – 29** November 2025

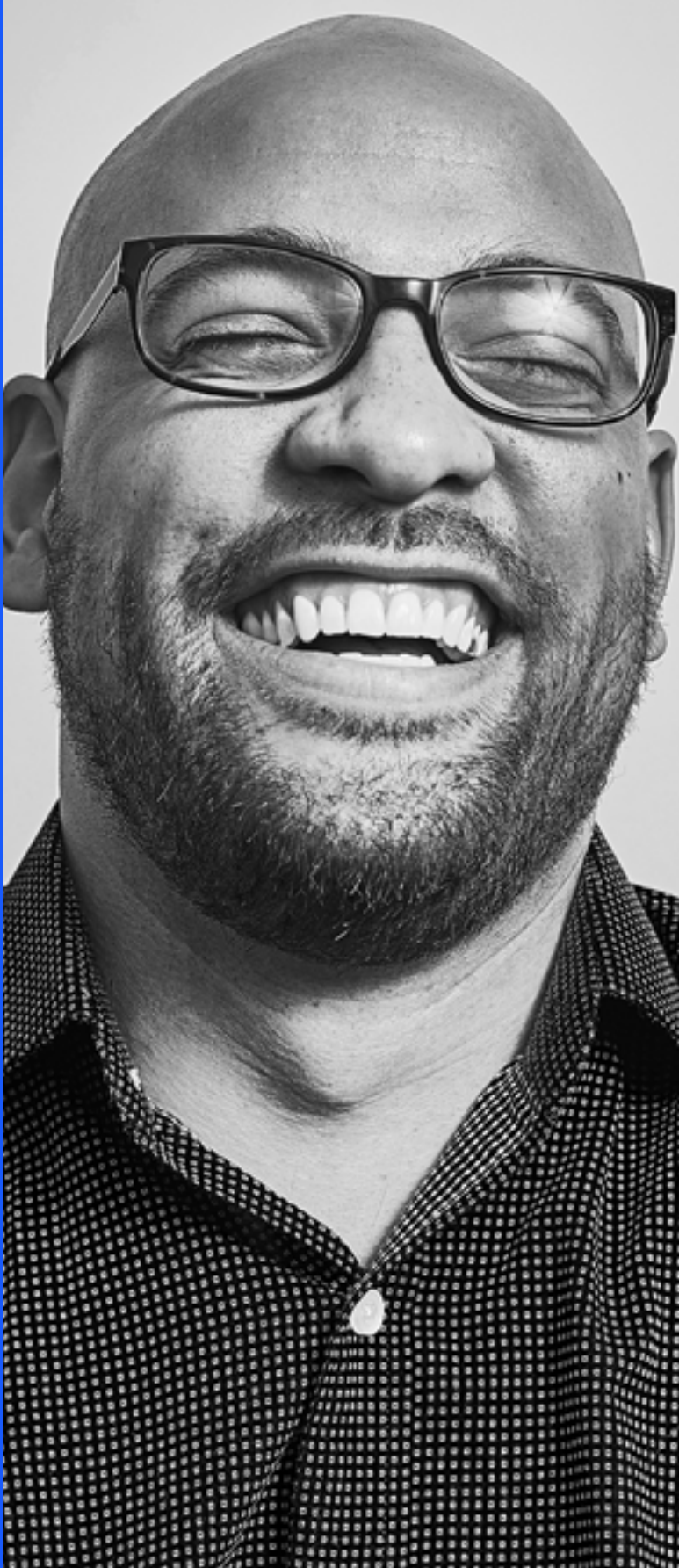

## **PARTNER COURSE 2025**

# PARTNER COURSE

## EMEA CALENDAR 2025 (1/3)

### SMILECLINIC

GDAŃSK, POLAND

GDAŃSK, POLAND

GDAŃSK, POLAND

GDAŃSK, POLAND

### VIC

VILNIUS, LITHUANIA

VILNIUS, LITHUANIA

VILNIUS, LITHUANIA

VILNIUS, LITHUANIA

VILNIUS, LITHUANIA

### ATELIER DENTAL MADRID

MADRID, SPAIN

MADRID, SPAIN

# PARTNER COURSE

## EMEA CALENDAR 2025 (2/3)

ALAIN ROMANOS

DUBAI, UAE

DUBAI, UAE

DUBAI, UAE

DUBAI, UAE

THE CAMPBELL ACADEMY

NOTTINGHAM, UK

NOTTINGHAM, UK

NOTTINGHAM, UK

NOTTINGHAM, UK

NOTTINGHAM, UK

NOTTINGHAM, UK

NOTTINGHAM, UK

SMILE CONCEPT

MARSEILLE, FRANCE

MARSEILLE, FRANCE

MARSEILLE, FRANCE



PARTNER COURSE

EMEA CALENDAR 2025 (3/3)

ITI

BOSTON, USA

VILNIUS, LITHUANIA

BERN, SWITZERLAND

BELGRADE, SERBIA

WIJNEGEM, BELGIUM

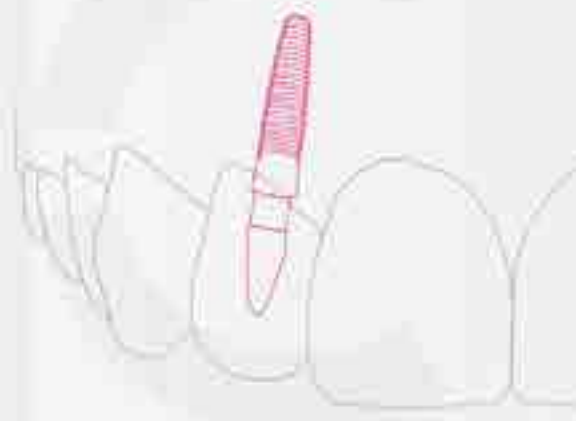

## CODIAGNOSTIX™

### INTENSIVE SOFTWARE TRAINING

#### COURSE OVERVIEW

All participants need to come with their own laptops with specification:  
Windows 10 or 11 based computers, 16GB RAM, external mouse with wheel.

#### DAY 1: SINGLE TOOTH

- Introduction to coDiagnostiX software
- Easy and Advanced mode
- Data collection
- Data import
- Data matching
- Tooth supported guides
- Single implant planning principles in the molar region
- Single implant planning principles in the aesthetic region
- Immediate implantation planning
- Working with Mesh Editor - correction and verification of STL files
- Design of the guide
- Export of the guide
- Production of the guide with SLA/DLP printers
- Production of the guide with PolyJet printers
- coDiagnostiX ntensive Software

#### DAY 2: BRIDGE

- Data import
- Data matching
- Bridge in the maxilla posterior region
- Bridge in the mandible posterior region - free end situation
- Bridge in the aesthetic region
- Tooth supported guides
- Tooth and bone supported guides
- Working with Mesh Editor - correction and verification of STL files
- Design of the guide
- Export of the guide
- Production of the guide with SLA/DLP printers
- Production of the guide with PolyJet printers

#### DAY 3: EDENTULOUS

- Introduction to edentulous cases
- Data requirements CBCT and Dual Scan
- Workflow and data organisation
- Planning of the implants - principles and anatomical considerations
- Guide design for Pro Arch - 4 implants in the lower jaw - bone supported guide
- Guide design Pro Arch - 4 implants in the upper jaw - mixed support

**GDAŃSK, POLAND**

#### LOCATION

SmileClinic Education Centre  
Szymanowskiego 2  
80-280 Gdansk

#### FEE

EUR 2000

#### TARGET GROUP

Surgeons & GPs

#### MAX. PARTICIPANTS

20

#### INSTRUCTORS



Dr. Kris  
Chmielewski



Dr. Maja  
Chmielewska

#### REGISTRATION

#### AND INFORMATION

[education\\_emea@straumann.com](mailto:education_emea@straumann.com)

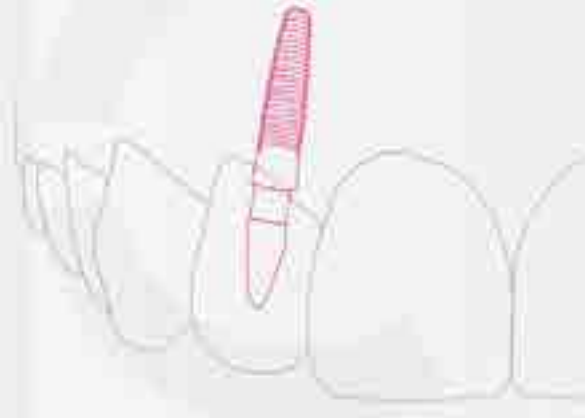

## PINK AND WHITE AESTHETICS ON A SIX-UNIT ZIRCONIA FRAMEWORK

### COURSE OVERVIEW

#### 2 DAY COURSE FOR DENTAL TECHNICIANS

In these two days course Nico will demonstrate how to realise a six anterior teeth restoration with gingiva, using Creation ZI-CT. Starting point is the analysis of the natural gingiva anatomy followed by the of discussion what is needed to achieve a high aesthetic result, as well as a natural looking transition between white and pink ceramic. Nico will show step by step how to handle ceramic layering, shape, colour, and texture.

#### WHAT YOU WILL LEARN

- Anatomy and morphology of gingiva
- How to create harmony between gingiva and teeth
- Shape and color
- Individual ceramic layering
- Different bakes and programs
- Makro and micro texture
- Tips and tricks

GDAŃSK, POLAND

#### LOCATION

SmileClinic Education Centre  
Szymanowskiego 2  
80-280 Gdansk

#### FEE

EUR 1400

#### TARGET GROUP

Dental Technicians

#### MAX. PARTICIPANTS

8

#### INSTRUCTORS



Nico  
Squicciarini MDT

#### REGISTRATION

#### AND INFORMATION

education\_emea@straumann.com



## DIGITAL PROTOCOLS FOR FULL ARCH IMPLANT TREATMENT

### COURSE OVERVIEW

#### DAY 1: DATA COLLECTION PLANNING

- Introduction to digital protocols for Full Arch Treatment
- Overview of protocols, data requirements
- Tools and equipment, dental photography, face scans
- DSD planning rules
- Prosthetic planning principles for aesthetic and functional results
- CBCT and Dual Scan, Intraoral Scanning
- Analog impressions and digitalisation
- Softwares for planning demonstration
- SmileCloud workflow & planning, data organisation
- Communication in the Team

#### DAY 2: GUIDED SURGERY PRINCIPLES & GUIDELINES

- Introduction to guided surgery with full arch cases
- Tools and equipment, software for planning demonstration
- Types of guides for edentulous cases, bone reduction guides
- Stackable guides, guides fixation
- Edentulous case
- Failing dentition case - transition to the edentulous situation
- Production of the guides, limitations of guided surgery for full arch cases
- Tricks & Tips for successful outcome

#### DAY 3: TEMPORARY AND FINAL RESTORATIONS

- Introduction to temporary restorations for full arch cases
- Communication workflow with the Team
- Acrylic dentures, printed temporary restorations
- Milled temporary restorations, metal reinforcement for temporary restorations
- Final restorations for full arch cases - fixed vs removable
- Impressions and data collection - IO scanners, photogrammetry
- Prototype of the final restoration and verification
- Transfer of the aesthetic and function, metal reinforcement or standard design for Zirconia full arch
- Delivery of the restoration and maintenance, business insights - costs, packages, sales arguments
- Summary of the course

GDAŃSK, POLAND

#### LOCATION

SmileClinic Education Centre  
Szymanowskiego 2  
80-280 Gdansk

#### FEE

EUR 2000

#### TARGET GROUP

Surgeons & GPs

#### MAX. PARTICIPANTS

20

#### INSTRUCTORS



Dr. Kris  
Chmielewski



Dr. Maja  
Chmielewska

#### REGISTRATION

#### AND INFORMATION

[education\\_emea@straumann.com](mailto:education_emea@straumann.com)

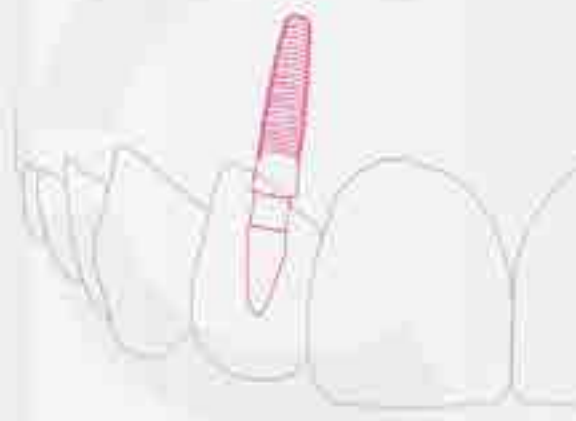

## CODIAGNOSTIX™

### INTENSIVE SOFTWARE TRAINING

#### COURSE OVERVIEW

All participants need to come with their own laptops with specification:  
Windows 10 or 11 based computers, 16GB RAM, external mouse with wheel.

#### DAY 1: SINGLE TOOTH

- Introduction to coDiagnostiX software
- Easy and Advanced mode
- Data collection
- Data import
- Data matching
- Tooth supported guides
- Single implant planning principles in the molar region
- Single implant planning principles in the aesthetic region
- Immediate implantation planning
- Working with Mesh Editor - correction and verification of STL files
- Design of the guide
- Export of the guide
- Production of the guide with SLA/DLP printers
- Production of the guide with PolyJet printers
- coDiagnostiX ntensive Software

#### DAY 2: BRIDGE

- Data import
- Data matching
- Bridge in the maxilla posterior region
- Bridge in the mandible posterior region - free end situation
- Bridge in the aesthetic region
- Tooth supported guides
- Tooth and bone supported guides
- Working with Mesh Editor - correction and verification of STL files
- Design of the guide
- Export of the guide
- Production of the guide with SLA/DLP printers
- Production of the guide with PolyJet printers

#### DAY 3: EDENTULOUS

- Introduction to edentulous cases
- Data requirements CBCT and Dual Scan
- Workflow and data organisation
- Planning of the implants - principles and anatomical considerations
- Guide design for Pro Arch - 4 implants in the lower jaw - bone supported guide
- Guide design Pro Arch - 4 implants in the upper jaw - mixed support

**GDAŃSK, POLAND**

#### LOCATION

SmileClinic Education Centre  
Szymanowskiego 2  
80-280 Gdansk

#### FEE

EUR 2000

#### TARGET GROUP

Surgeons & GPs

#### MAX. PARTICIPANTS

20

#### INSTRUCTORS



Dr. Kris  
Chmielewski



Dr. Maja  
Chmielewska

#### REGISTRATION

#### AND INFORMATION

[education\\_emea@straumann.com](mailto:education_emea@straumann.com)



## MODULE I. BONE AND SOFT TISSUE AUGMENTATION. POSTERIOR MANDIBLE.

### COURSE OVERVIEW

Our personal experience and clinical studies show that we can achieve very good results if we work correctly with soft tissue and bone augmentation. We will teach our proven methodologies and practices in this course.

### COURSE TOPICS INCLUDE

Bone and soft tissue augmentation. Posterior mandible.

### COURSE OBJECTIVES

- Crestal bone and soft tissue stability
- Vertical soft tissue augmentation
- Horizontal soft tissue augmentation
- Keratinized and attached tissue augmentation
- Factors for successful bone regeneration
- Decompression technique - GBR and simultaneous implant placement
- Guided bone regeneration (GBR) in posterior mandible, 2 stage approach
- Vertical bone augmentation in posterior mandible

• • • level

EN

VILNIUS, LITHUANIA

**10–11** April

### LOCATION

A.Vivulskio str.7, Vilnius

### FEE

- Full price: EUR 2000
- Special price for Straumann user: EUR 1650
- Special price for Straumann user, Surgeon + Prosthodontist Team: EUR 3200
- Special price for Straumann user Surgeon + Prosthodontist + Technician Team: EUR 4200

### TARGET GROUP

Advanced clinicians,  
Lab Technicians

### MAX. PARTICIPANTS

30

### SPEAKERS

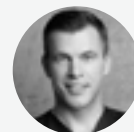

Dr. Algirdas  
Puišys

### REGISTRATION AND INFORMATION

[education\\_emea@straumann.com](mailto:education_emea@straumann.com)



LECTURE



HANDS-ON





## MODULE II. IMPLANTS IN AESTHETIC AREA

### COURSE OVERVIEW

In the aesthetic area, it is especially important to achieve an impeccable result. In this course, we will share not only our successful experiences, but also how to avoid mistakes.

### COURSE TOPICS INCLUDE

Implants in aesthetic area.

### COURSE OBJECTIVES

- Anatomy and histology of bone and soft tissue around dental implants in anterior maxilla
- Classification of the defects in anterior maxilla
- Immediate implant placement and immediate temporary
- Immediate implant placement and bone augmentation
- Soft tissue augmentation and immediate implant placement
- Socket augmentation
- Early implant placement in aesthetic zone and soft tissue management
- Early implant placement in aesthetic zone and GBR
- Soft tissue management
- Vertical bone augmentation in aesthetic zone

• • • level

EN

VILNIUS, LITHUANIA

**8–9** May

### LOCATION

A.Vivulskio str.7, Vilnius

### FEE

- Full price: EUR 2000
- Special price for Straumann user: EUR 1650
- Special price for Straumann user, Surgeon + Prosthodontist Team: EUR 3200
- Special price for Straumann user Surgeon + Prosthodontist + Technician Team: EUR 4200

### TARGET GROUP

Advanced Clinicians,  
Lab technicians

### MAX. PARTICIPANTS

30

### SPEAKERS

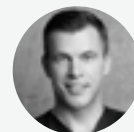

Dr. Algirdas  
Puišys

### REGISTRATION AND INFORMATION

[education\\_emea@straumann.com](mailto:education_emea@straumann.com)



LECTURE



HANDS-ON



# SOFT TISSUE MANAGEMENT AND AESTHETIC RESULT IN IMPLANT PROSTHODONTICS

## COURSE OVERVIEW

Important overview details of implant prosthodontics: from immediate implant temporization to the delivery of the final restoration.

## COURSE TOPICS INCLUDE

Prepare dental professionals how to feel confident when dealing with restorative work on implants in esthetic area.

## COURSE OBJECTIVES

- Implant position and its influence on the prosthetic result. What implant malposition's could be prosthetically solved and how
- Immediate implant temporization: fixed or removable? What restoration shape is the best? How not to cause any problems with the temporary crown to a healing implant?
- Temporary crown and soft tissue conditioning, where to push and where to preserve soft tissues. What are the signs that result going to be (non) satisfactory?
- Impression taking: how to ensure stability of the impression coping.
- Communication with the dental technician. Xray and how to read it, how is it related to the selection of the titanium base?
- New iEXCEL concept of Straumann. BLX, BLC, TLX, TLC implant prosthodontics: TorcFit connection, titanium bases and much more. Why is it easier now?
- Material selection: zirconium oxide and lithium disilicate. What material is best for the soft tissues?
- Shape of the pontic area to ensure soft tissue stability
- Restoration delivery: screw retained vs cemented

## HANDS-ON PART

1. Fixing and shaping a temporary crown on implant straight after implant placement (immediate temporization)
2. Reshaping a temporary crown for soft tissue conditioning once the implant could be fully loaded

● ● ● level

EN

VILNIUS, LITHUANIA

**8–9** May

LOCATION  
Vilnius, Lithuania

FEE  
EUR 1200

TARGET GROUP  
Advanced Clinicians

MAX. PARTICIPANTS  
16

## SPEAKERS

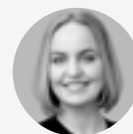

**Dr. Egle  
Vindasiute-Narbutė**

REGISTRATION  
AND INFORMATION  
[Egle.vindasiute.narbutė@gmail.com](mailto:Egle.vindasiute.narbutė@gmail.com)



LECTURE



HANDS-ON



## MODULE III. POSTERIOR MAXILLA. SOFT TISSUE AUGMENTATION. BONE SPLITTING. SINUS AUGMENTATION.

### COURSE OVERVIEW

Everything from our practice and researches about posterior maxilla – sinus lifting, bone regeneration, soft tissue management.

### COURSE TOPICS INCLUDE

Posterior Maxilla. Soft tissue augmentation.  
Bone splitting. Sinus augmentation.

### COURSE OBJECTIVES

- Immediate implants and temporary in premolars and molars
- Soft tissue management in posterior maxilla
- Guided bone regeneration
- Bone splitting
- Vertical bone augmentation in posterior maxilla
- Sinus elevation, crestal approach
- Sinus elevation, lateral approach
- Complications after sinus augmentation

• • • level

EN

VILNIUS, LITHUANIA

**2–3** October

### LOCATION

A.Vivulskio str.7, Vilnius

### FEE

- Full price: EUR 2000
- Special price for Straumann user: EUR 1650
- Special price for Straumann user, Surgeon + Prosthodontist Team: EUR 3200
- Special price for Straumann user Surgeon + Prosthodontist + Technician Team: EUR 4200

### TARGET GROUP

Advanced Clinicians,  
Lab technicians

### MAX. PARTICIPANTS

30

### SPEAKERS

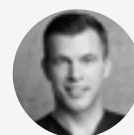

Dr. Algirdas  
Puišys

### REGISTRATION AND INFORMATION

education\_emea@straumann.com



LECTURE



HANDS-ON



## MODULE IV. PERIIMPLANTITIS. PREVENTION AND TREATMENT.

### COURSE OVERVIEW

Years of practice and clinical research have provided experience on how to prevent peri-implantitis and what are the best methods for treating peri-implantitis. We will share this experience in our course.

### COURSE TOPICS INCLUDE

Periimplantitis. Prevention and treatment.

### COURSE OBJECTIVES

- Periimplantitis prevalence, biological aspects and diagnostics
- Surgical aspects and factors influencing periimplantitis development
- Supra-structure influence to the soft tissue and bone stability
- Conservative treatment of periimplantitis - bone remineralisation
- Resective surgery
- Keratinized and attached tissues
- Bone regeneration after periimplantitis - techniques and materials

• • • level

EN

VILNIUS, LITHUANIA

**13–14** November

### LOCATION

A.Vivulskio str.7, Vilnius

### FEE

- Full price: EUR 2000
- Special price for Straumann user: EUR 1650
- Special price for Straumann user, Surgeon + Prosthodontist Team: EUR 3200
- Special price for Straumann user Surgeon + Prosthodontist + Technician Team: EUR 4200

### TARGET GROUP

Advanced Clinicians,  
Lab technicians

### MAX. PARTICIPANTS

30

### SPEAKERS

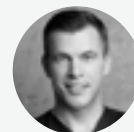

Dr. Algirdas  
Puisys

### REGISTRATION AND INFORMATION

[education\\_emea@straumann.com](mailto:education_emea@straumann.com)



LECTURE



HANDS-ON



# MINIMALLY INVASIVE RESTORATIVE DENTISTRY

## COURSE OVERVIEW

The 'Minimally Invasive Restorative Dentistry' course consists of 3 days of in-person training in which a comprehensive but concise didactic program will be imparted and complemented with a variety of hands-on exercises.

## COURSE TOPICS INCLUDE

Aesthetic minimally invasive restorative dentistry.

## COURSE OBJECTIVES

Review fundamental and advanced concepts in minimally invasive oral rehabilitation.

Update concepts and protocols in adhesive and minimally invasive dentistry to optimize planning and execution of rehabilitations for patients with posterior bite collapse.

Be familiar with different adhesive restorations and materials: onlays, inlays and prep-less veneers, preparation and cementation protocols involving laboratory production, importance of dental photography and color communication to the technician, and much more.

● ● ● level

EN

MADRID, SPAIN

**21-23** May

LOCATION  
Madrid, Spain

FEE  
EUR 3500

TARGET GROUP  
Advanced Clinicians

MAX. PARTICIPANTS  
14

SPEAKERS



Dr. Óscar  
González

REGISTRATION  
AND INFORMATION  
[education@atelierdentalmadrid.com](mailto:education@atelierdentalmadrid.com)



LECTURE



HANDS-ON



# MANAGEMENT OF IMPLANT-RELATED COMPLICATIONS IN THE AESTHETIC ZONE

## COURSE OVERVIEW

Two-day module, aimed at dentists who want to update and expand their knowledge in solving implant-related aesthetic problems in the anterior zone. Today's patients are high demanding when it comes to long-term functionality and Aesthetics. This course will provide you with the knowledge, techniques, tips and tricks to deal with these challenges in terms of surgical aspects but also prosthetic aspects. The course will be conducted in a small group, which ensures active discussions and Q&A sessions.

## COURSE TOPICS INCLUDE

- Decision Tree for management of complex implant cases in the aesthetic zone
- Soft Tissue grafting around implants
- Advanced concepts on implant provisionalization
- Ortho-Perio Therap

## COURSE OBJECTIVES

Surgical and prosthetic treatment alternatives to successfully correct the detrimental consequences of implant therapy in the aesthetic area will be reviewed. New techniques will be practiced with Hands-on practices, and Live Surgery can be viewed if conditions are met.

● ● ● level

EN

MADRID, SPAIN

**6-7** June

LOCATION  
Madrid, Spain

FEE  
EUR 2200 + VAT

TARGET GROUP  
Advanced Clinicians

MAX. PARTICIPANTS  
14

SPEAKERS



Dr. Óscar  
González

REGISTRATION  
AND INFORMATION  
[pablo.hernandez@straumann.com](mailto:pablo.hernandez@straumann.com)



LECTURE



HANDS-ON



LIVE





# CHALLENGES IN IMPLANTS COMPLICATIONS: UNCOVERING MODERN TACTICS

## COURSE OVERVIEW

This course is designed to provide a detailed understanding of the various complications associated with dental implants. It will cover the impact of these complications on esthetic outcomes, functional performance, and biological health. By exploring case studies, current research, and practical strategies, participants will gain insights into managing and preventing implant complications effectively.

## COURSE TOPICS INCLUDE

- Peri-implantitis vs. Mucositis: What's the difference?
- Risk factors: Who's at risk?
- Diagnosis: Spotting the silent disease
- Prevention: Ensuring Long-term success
- Treatment modalities: From Non-surgical to Surgical.
- Peri-implant defects: which ones can be grafted?
- Biomaterials and regeneration: what is today's protocol?
- What does the future hold with Galvosurge®?
- Long-term management: preventing recurrence post-treatment
- Malpositioned implants: Prevention and Management
- Management of Esthetic Implant Failures
- Missing Papilla: How to manage between Implant and Tooth?
- Missing Papilla: How to manage between Two Adjacent Implants?
- Hands-on and Case study

## COURSE OBJECTIVES

- Identify and analyze implant complications through case studies and group discussion
- Integrate preventive protocols: The attendee will be able to identify the correct meticulous plan specific for each case study
- Formulate and implement management strategies: The attendee will be able to identify all treatment options at the end of the course
- Apply best practices and clinical guidelines

● ● ● level

EN

DUBAI, UAE

**7-8** February

LOCATION  
Dubai, UAE

FEE  
USD 1970

TARGET GROUP  
Advanced Clinicians

MAX. PARTICIPANTS  
25

## SPEAKERS



Prof. Alain  
Romanos

REGISTRATION  
AND INFORMATION  
info@loungeclinic.com  
+961 78 89880  
+971 54 755 9940



LECTURE



HANDS-ON



## ADVANCED COURSE ON ESTHETIC IMPLANTS

### COURSE OVERVIEW

This advanced course is designed for dental specialists seeking to deepen their knowledge and expertise in the field of esthetic dental implants. It will cover sophisticated techniques and cutting-edge technologies to enhance the esthetic outcomes of implant treatments. Participants will explore advanced methodologies, case studies, and the latest innovations to achieve optimal esthetic results in complex clinical scenarios.

### COURSE TOPICS INCLUDE

- 3D Implant placement in the Esthetic zone
- Defect Classification in the Esthetic zone
- Horizontal and Vertical bone augmentation in the Esthetic zone
- Soft tissue Augmentation around Esthetic Implants: When, How and What?
- CTG Versus Soft Tissue Substitutes in Esthetic Implants
- Esthetic Implant in Gummy Smile cases
- Partial Extraction Therapies: Indications and Technique
- Cervico Technique
- IDR : Indications and Technique
- Hands-on and case study

### COURSE OBJECTIVES

- Master Advanced Esthetic Techniques
- Analyze Complex Esthetic Cases: Critically assess and manage complex clinical cases involving esthetic challenges
- Integrate Comprehensive Treatment Planning: Formulate and implement detailed treatment plans that address both functional and esthetic goals
- Enhance Soft and Hard Tissue Management: Employ advanced methods for managing soft and hard tissues to support optimal implant esthetics options at the end of the course
- Apply best practices and clinical guidelines

● ● ● level

EN

DUBAI, UAE

**18–19** April

LOCATION  
Dubai, UAE

FEE  
USD 1970

TARGET GROUP  
Advanced Clinicians

MAX. PARTICIPANTS  
25

### SPEAKERS



Prof. Alain  
Romanos

REGISTRATION  
AND INFORMATION  
info@loungeclinic.com  
+961 78 89880  
+971 54 755 9940



LECTURE



HANDS-ON



# TRANSFORMING SMILES: SAY GOODBYE TO GUMMY SMILE!

## COURSE OVERVIEW

This course provides an in-depth exploration of esthetic crown lengthening, focusing on advanced surgical techniques, clinical decision-making, and integration with restorative and prosthetic treatments. Designed for dental professionals, the course will cover the principles, methodologies, and outcomes of crown lengthening procedures aimed at enhancing esthetic results in both anterior and posterior teeth.

## COURSE TOPICS INCLUDE

- Gummy smile: Definition and Prevalence
- Etiology and Impact on facial esthetic
- When and how to perform a state-of-the-art esthetic crown lengthening procedure?
- What are the different treatment modalities?
- Indications and limitations of lip repositioning
- Indication of Botox and Fillers in gummy smile cases
- New trends: The combo technique
- Future trends: PMMA Implants for Gummy smile, indications and limitations
- Digital guide and digital planning for Gummy smile cases

## COURSE OBJECTIVES

- Understand Indications for Esthetic Crown Lengthening and Botox
- Master Surgical Techniques for Crown Lengthening
- Integrate Botox into Esthetic Treatments
- Develop Comprehensive Treatment Plans

● ● ● level

EN

DUBAI, UAE

**10-11** October

LOCATION

Dubai, UAE

FEE

USD 1970

TARGET GROUP

Advanced Clinicians

MAX. PARTICIPANTS

25

SPEAKERS



Prof. Alain  
Romanos

REGISTRATION  
AND INFORMATION

info@loungeclinic.com

+961 78 89880

+971 54 755 9940



LECTURE



HANDS-ON



## THE ONE MILLION DOLLAR PRACTICE

### COURSE OVERVIEW

This meeting is designed to be your ultimate guide for personal growth, marketing and negotiation tools and business tips and tricks that you can start using the minute you come back to your clinic. Over the years you have invested time and effort in expanding your technical dental knowledge, we think it is time you invest in yourself and your business. You will come out of this meeting with a different sense of how to run your business that will reduce your cost and increase your revenue.

### COURSE TOPICS INCLUDE

- Welcome & Introduction Lecture: The Four Seasons dental experience
- The Mental candy session: Best personal growth practices for dentists
- Ask the Right questions & Avoid Chinese syndrome
- Best techniques to market your practice to get more patients through the door
- Learning 9 Practical, Straight Forward Negotiation Tricks & gimmicks
- How to present your fees with confidence & eliminate price objections?
- How to get the patient to say YES for your treatment plan?
- 5 stars follow up & Customer service Marketing tips & Conclusions
- Workshop and case study

### COURSE OBJECTIVES

- How to acquire habits that will help you grow on a personal and professional level
- How to offer a 7-star customer service for your patients
- How to market your practice so patients choose you not the competition
- How to evaluate and present your fees to your patients and ultimately how to get your patient to say YES!

• • • level

EN



DUBAI, UAE

**16-17** November

LOCATION

Dubai, UAE

FEE

USD 1970

TARGET GROUP

Clinicians running own Business

MAX. PARTICIPANTS

25

SPEAKERS



Prof. Alain  
Romanos

REGISTRATION  
AND INFORMATION

info@loungeclinic.com

+961 78 89880

+971 54 755 9940



# THE YEAR ONE IMPLANT COURSE

## COURSE OVERVIEW

1. Exceptional clinical faculty from academic and practice backgrounds provide the broadest possible range of educational opportunities.
2. A course that is heaped full of hands-on and practical elements to get you better at basic surgical skills and into implant placement as soon as possible. This includes three clinical days for delegates to work on patients.
3. Access to a certificate on completion of the courses - ITI Foundation Level Certificate in Implant Dentistry
4. Digital mentoring for the entirety of the course supporting you through your first implant cases.
5. State-of-the-art training facilities for the course are based in Nottingham at The Campbell Academy.
6. Twelve days of teaching over 10 months, including lecture-based teaching, discussion groups, hands-on practical sessions, further reading opportunities, evidence-based discussion, full clinical exposure to patients in a supervised environment, and mentoring opportunities in a structured nationwide mentoring program aligned with GDC guidance.
7. Entry into clinical mentoring using the Straumann Clinical Mentoring data platform developed by The Campbell Academy.
8. Online collaboration and discussion between delegates and faculty in between course modules to learn as much as possible.
9. Access to an ITI Classroom, containing a vast library of additional resources to complement the material we provide directly here at The Campbell Academy.

## COURSE OBJECTIVES

1. Have a good foundation knowledge of the scientific basis of implant dentistry.
2. Be able to assess patients comprehensively to provide dental implants as a treatment option. This will include appropriate special tests, the ability to report CBCT scans, and be able to apply this to multi-disciplinary patient cases.
3. Be able to provide straightforward implant surgical treatment to patients under supervision, including all planning aspects and post-operative care (in accordance with the SAC classification).
4. Be able to provide restorative treatments to straightforward implant cases, including single units and straightforward bridge work. This will include impression taking, abutment selection and restoration selection.
5. Have an appreciation on how dental implants can be used within their own practices to provide more comprehensive care to their patients and market this accordingly.

• • • level

EN

NOTTINGHAM, UK

**23 & 24 January**  
(start date)

### LOCATION

The Campbell Academy  
Nottingham, UK

### FEE

£10,900

### SPEAKERS

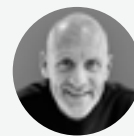

**Dr. Colin  
Campbell**

### REGISTRATION AND INFORMATION

[info@campbellacademy.co.uk](mailto:info@campbellacademy.co.uk)



LECTURE



HANDS-ON



# THE YEAR TWO IMPLANT COURSE

## COURSE OVERVIEW

The Year Two Implant Course provides a comprehensive overview of advanced implant dentistry. The course is the second stage of our Curriculum in Implant Dentistry, a training pathway developed in partnership with the [International Team for Implantology \(ITI\)](#). Ever since The Campbell Academy was established, we have been clear that we wanted to provide a pathway for dentists to reach more than 50 implants per year and to travel from straightforward to complex implant cases. The Year Two Implant Course is the next step in providing this pathway.

The course has been designed to give dentists who have a foundation in straightforward implant dentistry a launchpad into more advanced and complex treatments. As a delegate, you will have attended our Year One course or an equivalent dental implant course and will have experience with straightforward implant dentistry.

You will work towards our philosophy of a 3–5-year pathway to implant excellence, aiming to place a minimum of 50 implants per year. During the two course clinical days, you will have the opportunity to take on advanced cases under the supervision of our experienced faculty of implant dentists. The course consists of 15 days and includes our 3-day CBCT Master Class and 3-day Sinus Grafting and Aesthetic Implant Live Skills courses. Please note that the course can be completed in over two years if you wish. The course fee for all 15 days is £13,200, including VAT. A discount is available if you have previously completed our Year One Implant Course.

## COURSE OBJECTIVES

1. To consolidate previous implant learning and revisit the aspects of straightforward cases.
2. To expand treatment planning skills into more advanced cases focusing on careful risk assessment and patient selection.
3. To become competent in CBCT interpreting and reporting with our 3-day CBCT Live Skills course with Michael Bornstein
4. Introduce advanced concepts via our 3 Day Live Skills courses which include Aesthetic Implant Live Skills and Sinus Grafting Live Skills.
5. To have access to further implant Master Classes with national and international experts.
6. To help and support delegates towards completing the ITI Intermediate Level Certificate in Implant Dentistry.

● ● ● level

EN

NOTTINGHAM, UK

March – December

### LOCATION

The Campbell Academy  
Nottingham, UK

### FEE

£13,200

### SPEAKERS

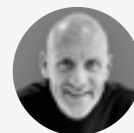

Dr. Colin  
Campbell

### REGISTRATION AND INFORMATION

[info@campbellacademy.co.uk](mailto:info@campbellacademy.co.uk)



LECTURE



HANDS-ON





# THE ONLINE IMPLANT RESTORATIVE COURSE

## COURSE OVERVIEW

In this innovative and interactive course, practitioners will learn how to reconstruct straightforward implants. We will teach the course over six weeks through 10 modules on our dedicated online learning platform, which includes hands-on practicals on models.

This course provides comprehensive training in implant treatment planning, impression methods, choosing abutments and crowns, occlusion, lab communication, maintenance and marketing approaches. Participants will engage in hands-on practicals on models, group discussions with peers, and video lectures on our Online Academy. Academy tutors will be on hand to answer questions and provide insight and feedback where appropriate and get you started on your implant journey. We have designed the course to be highly flexible, enabling delegates to fit it around their daily schedules and complete the work at a time that suits them best.

## COURSE OBJECTIVES

- To learn the fundamentals of implant treatment planning
- To understand what to expect when a patient returns from having implant surgery
- To learn the various techniques to record an impression of an implant- including practical hands-on
- Gain an overview of the various choices of implant abutments, implant crowns available, and when to use them
- Learn how to fit an implant crown
- Learn the fundamentals of occlusion in relation to implant reconstruction
- Investigate marketing strategies to acquire more implant patients

● ● ● level

EN



NOTTINGHAM, UK

**3 February –  
16 March**

### LOCATION

The Campbell Academy  
Nottingham, UK

### FEE

£1,450 Inc. VAT

### SPEAKERS

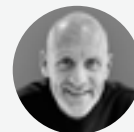

Dr. Colin  
Campbell

### REGISTRATION AND INFORMATION

[info@campbellacademy.co.uk](mailto:info@campbellacademy.co.uk)



# THE ONLINE DENTAL IMPLANT NURSING COURSE

## COURSE OVERVIEW

This introductory course has been created specifically for like-minded and ambitious individuals keen to participate in an innovative and unique training experience for dental nurses. It has been exclusively designed and developed by The Campbell Clinic's exceptional team of (implant) dental nurses to support, nurture, and guide dental nurses new to implant dentistry. We designed each module's content to guide and challenge dental nurses. Eight projects will develop attendees' skills and knowledge for their career development and use in practice.

The entire course is completed online on The Campbell Academy's Learning Management System and Slack channel. This provides a highly flexible format for attendees, meaning they can complete the weekly learning content at a time that suits them. The course capacity is limited to 20 and is suited to Qualified Dental Nurses with no experience or limited exposure to implant dentistry in general practice.

## COURSE OBJECTIVES

- Explain the role of an implant dental nurse in general dental practice
- Demonstrate knowledge of the principles of implant dentistry, including the significant anatomical features relevant to implant dentistry
- Describe the processes relevant to implant assessment, planning, surgical placement, restorative, and maintenance phases
- Explain the standard materials, instruments, and equipment for implant placement and restorative procedures
- Explain IPC techniques and protocols applicable to implant dentistry, including maintenance and care of surgical equipment
- Demonstrate effective preparation of the clinical environment for implant placement and associated procedures
- Demonstrate good practice of the surgical scrub, sterile gowning, and gloving techniques
- Explain common complications, risks, contra-indicators, and benefits of implant treatments

• • • level

EN



NOTTINGHAM, UK

**17** February –  
**23** March

### LOCATION

The Campbell Academy  
Nottingham, UK

### FEE

£6,000

### TARGET GROUP

Dental nurses

### MAX. PARTICIPANTS

20

### SPEAKERS

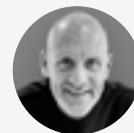

Dr. Colin  
Campbell

### REGISTRATION AND INFORMATION

[info@campbellacademy.co.uk](mailto:info@campbellacademy.co.uk)



## IMMEDIATE FULL ARCH LOADING LIVE SKILLS

### COURSE OVERVIEW

The Full Arch Live Skills course aims to give experienced implant clinicians the knowledge and practical skills for immediate full arch reconstruction, allowing them to begin introducing this into their practice.

Immediate Full Arch Loading is one of the most sought-after treatments in the UK. Unfortunately, some companies and clinics have used this treatment as a straightforward one-size-fits-all treatment and this has led to problems and complications. Make no mistake: full arch implant reconstruction is complex but can be extremely rewarding if carefully executed.

The Full Arch Implant Live Skills course, which runs in the same style as our other live skills courses, will train experienced implant surgeons in all aspects of immediate full arch loading (IFAL). From planning to surgery, the provisional restoration, and the final reconstruction, we will look at how this treatment can be carried out carefully and predictably on the RIGHT patients. During our three-day course, there will be a mix of theory and practical learning. On day three, a live surgical demonstration will be carried out at The Campbell Clinic using our audiovisual setup. This allows you to watch live IFAL surgery in an environment where you can ask questions and discuss the case as the surgery proceeds.

### COURSE OBJECTIVES

- Treatment planning for the full arch implant patient
- Options available for replacing full arch dentition
- Specific treatment planning for Immediate Full Arch Loading Patients
- Surgical planning and treatment of the IFAL patient
- Immediate provisionalisation of the IFAL patient
- Technical aspects of provisional full arch bridgework
- Prosthetic and Technical parts of the final full arch bridge provision
- How Immediate Full Arch Loading fits in with other full arch implant restorative options

● ● ● level

EN

NOTTINGHAM, UK

**30 April –  
2 May**

### LOCATION

The Campbell Academy  
Nottingham, UK

### FEE

£3,450

### SPEAKERS



Dr. Colin  
Campbell

### REGISTRATION AND INFORMATION

[info@campbellacademy.co.uk](mailto:info@campbellacademy.co.uk)



LECTURE



HANDS-ON



LIVE



# HARD AND SOFT TISSUE MASTERCLASS WITH RONY JUNG

## COURSE OVERVIEW

The Full Arch Live Skills course aims to give experienced implant clinicians The Campbell Academy is delighted to welcome Rony Jung, one of the most famous implant clinicians in the world.

Rony will provide a two-day, intimate, hands-on education masterclass about anterior aesthetic implant dentistry, which will be novel, innovative, and unique. This event offers implant surgeons in the UK the opportunity to learn from a true expert in implant dentistry. This course is a [game changer](#). It would utterly change your practice and be one of the educational experiences you would consider the best you've ever had.

Who is this course for? It does not matter what system of implants you use, how many implants you've placed, or how old you are. This course will make you better, in fact probably enormously better! It will be much more than looking at slides and cutting a pig. It will be a group of like-minded people learning massively from an internationally renowned speaker, with brilliant pre-course, brilliant post-course, and brilliant follow-up.

## COURSE OBJECTIVES

- Delegates will have an introduction to implantology digital diagnosis and digital workflow, from initial examination to full reconstruction
- Making the right decision at the time of tooth extraction. When to use what?
- Understand preoperative soft tissue management in complex clinical cases
- Hands-on workshop: alveolar ridge preservation and soft tissue management
- Are immediate implants fashionable again?
- Short/narrow implants
- Zirconia implants: what are my clinical benefits?
- Next level of hard and soft tissue regeneration
- Hands-on workshop: L-shape techniques. Bone regeneration with simultaneous implantation
- Modern implant prosthetics and new solutions for personalised dentistry

● ● ● level

EN

NOTTINGHAM, UK

**3-4 July**

### LOCATION

The Campbell Academy  
Nottingham, UK

### FEE

£2,400

### SPEAKERS

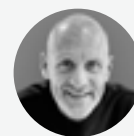

Dr. Colin  
Campbell



Prof. Ronald  
Jung

### REGISTRATION AND INFORMATION

[info@campbellacademy.co.uk](mailto:info@campbellacademy.co.uk)



LECTURE



HANDS-ON



## SINUS GRAFTING LIVE SKILLS

### COURSE OVERVIEW

Our Sinus Grafting Live Skills course aims to give all delegates the greatest exposure to sinus grafting procedures in a course environment.

A combination of model surgery, deer head surgery, and live surgical sessions will expose delegates to the maximum number of sinus grafting procedures, giving them the best possible grounding to perform this procedure on their patients.

Comprising three days in Nottingham, including didactic teaching and observation of live surgery at The Campbell Clinic and a day dedicated to practicing sinus graft surgery on deer heads at the academy, this promises to be an exceptional introduction for clinicians to providing sinus grafts on their patients.

### COURSE OBJECTIVES

- Being able to discuss and describe sinus augmentation in different approaches
- Understand surgical anatomy related to sinus grafting
- Be familiar with assessing patients for sinus grafting
- Understand the difference between lateral window and transcrestal sinus grafting and when to use both
- Have performed sinus grafting on deer heads and models
- Have a working knowledge of the equipment required for sinus grafting procedures
- Be aware of different grafting materials and techniques available
- Have developed a working knowledge of CBCT in sinus grafting
- Understand common peri and post-operative complications in sinus grafting

● ● ● level

EN

NOTTINGHAM, UK

**17–19** September

### LOCATION

The Campbell Academy  
Nottingham, UK

### FEE

£3,450

### SPEAKERS

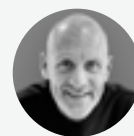

Dr. Colin  
Campbell

### REGISTRATION AND INFORMATION

[info@campbellacademy.co.uk](mailto:info@campbellacademy.co.uk)



LECTURE



HANDS-ON





## SOFT TISSUE

### COURSE OVERVIEW

2 days of intensive training to master all muco-gingival surgery techniques around teeth and implants

### COURSE TOPICS INCLUDE

Master Class Soft Tissue: Master muco-gingival plastic surgery

### COURSE OBJECTIVES

- Surgical periodontal sanitation and its maintenance
- Master the stabilization and the movement of the flap
- Treatment of dental recession and ridge development
- Dominate gingival grafting techniques (GGL, conjunctiva)
- Harmonization of Gum Lines
- Phase II implant plastic surgery
- Management of complications

● ● ● level

FR

MARSEILLE, FRANCE

**3-4** April

### LOCATION

Smile Concept  
210 Avenue du Prado

### FEE

EUR 1450

### TARGET GROUP

Oral surgeons, periodontists,  
implantologists

### MAX. PARTICIPANTS

20

### SPEAKERS



PhD, D.D.S,  
Former University Lecturer  
Patrice Margossian

### REGISTRATION AND INFORMATION

[education\\_emea@straumann.com](mailto:education_emea@straumann.com)



LECTURE



HANDS-ON



LIVE





# DIGITAL PROSTHETICS

## COURSE OVERVIEW

2 days of intensive training to master all implant prosthetic techniques

## COURSE TOPICS INCLUDE

Master Class Digital Prosthetics: Master modern implant prosthetic concepts in all types of clinical situations

## COURSE OBJECTIVES

- Overall treatment plan design
- Master Digital Modeling
- Role of temporization in gingival modeling
- Master conventional and optical impressions on all types of edentulism
- Choose the right reconstruction materials and reconstructions methods
- Effectively communicate oral and facial aesthetic data to the laboratory
- Effectively communicate functional data (inter-arch /DVO relationship) to the lab
- Master occlusal choices and their implementation
- Master the digital technologies (CFAO)
- Ensure prosthetic maintenance

● ● ● level

FR

MARSEILLE, FRANCE

**15–16** May

### LOCATION

Smile Concept  
210 Avenue du Prado

### FEE

EUR 1450

### TARGET GROUP

Prosthodontists, implantologists

### MAX. PARTICIPANTS

20

### SPEAKERS



PhD, D.D.S.,  
Former University Lecturer  
Patrice Margossian

### REGISTRATION AND INFORMATION

[education\\_emea@straumann.com](mailto:education_emea@straumann.com)



LECTURE



HANDS-ON



LIVE



# BONE GRAFT

## COURSE OVERVIEW

2days of intensive course in a restricted committee to master all bone reconstruction techniques

## COURSE TOPICS INCLUDE

Master Class Bone Graft: Take on the challenge of vertical bone augmentation

## COURSE OBJECTIVES

- Analysis of defects and installation of 3D/ROG indications
- Illustration of an optimized ramic technique
- Management of Graft formatting
- Graft adaptation and stabilization technique
- Management of flap closure
- Periodontal Plastic surgery for reopening
- Management of complications

● ● ● level

FR

MARSEILLE, FRANCE

**3-4** July

### LOCATION

Smile Concept  
210 Avenue du Prado

### FEE

EUR 1950

### TARGET GROUP

Oral surgeons, periodontists,  
implantologists

### MAX. PARTICIPANTS

20

### SPEAKERS



PhD, D.D.S,  
Former University Lecturer  
Patrice Margossian

### REGISTRATION AND INFORMATION

education\_emea@straumann.com



LECTURE



HANDS-ON



LIVE



# ITI EDUCATION WEEK BOSTON – MODERN ORAL IMPLANTOLOGY

## COURSE OVERVIEW

Medicine in Boston, has been designed for clinicians with experience in the field of implant dentistry. The program focuses on comprehensive treatment planning in the form of cases that will be presented, discussed and applied on simulation models. This five-day course includes lectures, live surgeries and live prosthetics. It also includes useful translational research information that has a direct impact on clinical applications, underscoring the evidence-based treatment concepts the school applies.

## COURSE TOPICS INCLUDE

- Current Trends in Implant Treatment Planning
- 3D Imaging in Implant Dentistry
- Virtual Planning
- Guided Implant Placement
- Digital Workflow in Implant Prosthodontics
- Implant Placement Following Tooth Extraction
- Sinus Floor Elevation
- Short Implants
- Contemporary Materials for Implant Restorations
- Implant Loading Protocols
- Optimizing Prosthetic Outcomes with Implant Prostheses
- Implant Prosthetic Options for Fully Edentulous Patients
- Prevention and Treatment of Complications in Implant Dentistry

## HANDS-ON WORKSHOPS

- Digital Treatment Planning
- Digital Design of a Surgical Guide
- Sinus Floor Elevation
- Digital Design and Milling of Implant Restorations
- Problem Solving in Implant Dentistry - Interactive Case Discussion

## COURSE OBJECTIVES

- Benefit from actively participating in comprehensive implant treatment planning activities
- Experience the advantages and challenges of digital workflows in implant dentistry
- Plan prosthodontically driven implant placement
- Distinguish the indications for immediate, early, and late implant placement
- Make evidence based decisions about implant loading times
- Understand indications for sinus floor elevation and approaches vs. the use of short implants
- Discuss implant and implant prosthodontics complications, their prevention and treatment

• • • level

EN

**BOSTON, USA**

**2–6 June**

## LOCATION

Harvard School of Dental Medicine, Boston, United States

## FEE

ITI Fellows/ITI Members:

USD 5000

Student ITI Member: USD 2500

Non-ITI Member: USD 6250

Student Non-ITI Member:

USD 4000

## TARGET GROUP

Advanced Clinicians

## MAX. PARTICIPANTS

40

## SPEAKERS



Dr. German  
Gallucci

+ 14 Guest  
Speakers

## REGISTRATION AND INFORMATION

events@iti.org



LECTURE



HANDS-ON



## ITI COURSE ON IMMEDIATE IMPLANT PLACEMENT

### COURSE OVERVIEW

The ITI course on Immediate Implant Placement provides a comprehensive two-day training in Vilnius, Lithuania, focusing on immediate implant procedures in both anterior and posterior regions. Under the guidance of Dr. Algirdas Puisys, participants engage in lectures, hands-on workshops, and live surgeries, covering aspects such as digital planning, bone and soft tissue augmentation, and immediate temporaries. The course also offers insights into clinical decision-making and case management to optimize outcomes for immediate implants.

### COURSE TOPICS INCLUDE

- Immediate Implant Placement in the Esthetic Area
- Immediate Implant Placement in Premolars and Molars

● ● ● level

EN

VILNIUS, LITHUANIA

**20–21** June

### LOCATION

VIC Clinic, Vilnius, Lithuania

### FEE

ITI Fellows/ITI Members:

EUR 2250

Non-ITI Member: EUR 2750

### TARGET GROUP

Advanced Clinicians

### MAX. PARTICIPANTS

30

### SPEAKERS

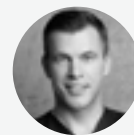

Dr. Algirdas  
Puišys

### REGISTRATION AND INFORMATION

[events@iti.org](mailto:events@iti.org)



LECTURE



HANDS-ON



LIVE



## ITI EDUCATION WEEK BERN: SYNERGY IN IMPLANT DENTISTRY

### COURSE OVERVIEW

This 4-day evidence-based foundation course is designed for clinicians with an interest in the field of implant dentistry. This course presents evidence-based treatment concepts for the rehabilitation of fully and partially edentulous patients. Besides lectures, the participants will see several live surgeries observing how dental implants are placed, bone augmentation performed and biologic complications or soft tissue defects are treated. In addition, the course offers the opportunity of workshops in treatment planning, digital workflows, surgical periodontal and prosthetic treatment concepts. In addition, small-group training in treatment planning, digital workflows, surgical, periodontal and prosthetic is provided in hands-on workshops.

### COURSE TOPICS INCLUDE

- Comprehensive treatment planning in implant dentistry
- Advantages and challenges of digital workflows in implant dentistry
- Planning, prosthetically driven implant placement
- Alveolar ridge preservation
- Distinguish the indications for immediate, early, and late implant placement
- Biology and indication of bone regeneration in sinus floor elevation and guided bone regeneration vs. the use of narrow-diameter or short implants
- Biology of peri-implant wound healing and regeneration
- Implants in periodontally compromised patients
- Etiology, diagnosis and treatment of biologic complications at implants
- Etiology, prevention and treatment of soft tissue defects at implants
- Risk assessment and maintenance care
- Discuss biological and implant prosthodontics complications, their prevention and treatment
- Optional visit of Straumann production in Villeret on 22nd August 2025

• • • level

EN

BERN, SWITZERLAND

**18–22 August**

### LOCATION

School of Dental Medicine,  
University of Bern, Switzerland

### FEE

ITI Fellow/ITI Member: CHF 3500  
Non-ITI Member: CHF 4200

### TARGET GROUP

Beginner to Advanced Clinicians

### MAX. PARTICIPANTS

60

### SPEAKERS



Prof. Anton  
Sculean



Prof. Vivianne  
Chappuis



Prof. Martin  
Schimmel

+ 13 Speakers

### REGISTRATION AND INFORMATION

[events@iti.org](mailto:events@iti.org)



LECTURE



HANDS-ON



LIVE



# ITI EDUCATION WEEK BELGRADE: CLINICAL APPROACH IN ADVANCED IMPLANT DENTISTRY

## COURSE OVERVIEW

The Education Week Belgrade is a five-day course in advanced implant dentistry designed for clinicians who aspire to expand and improve their knowledge and skills in this field. The course combines great clinical experience with new digital technologies and provides solutions for solving complex clinical cases such as: implant placement in aesthetic zone, immediate implant placement, full arch rehabilitations, use of short, narrow and full ceramic implants and advanced surgical procedures such as sinus lift procedures and bone augmentations. The course consists of theoretical part with plenty of fully documented complex clinical cases and evidence-based solutions, live surgeries, live prosthetics and hands-on workshops for each topic. Participants will be able to plan and discuss clinical cases, learn about surgical techniques and all steps in prosthetic restorations, using both, digital and analog workflows. Hands-on workshops are designed with goal of "next day clinical appliance" where participants can ask additional questions and learn clinical tips and tricks in close communication with all lecturers.

## COURSE TOPICS INCLUDE

- Anatomical considerations regarding implant therapy in advanced and complex clinical cases
- CBCT visualization in implant planning
- Digital prosthetically driven implant planning (DSD, analog and digital set up) – indicative and fully guided surgical template
- Therapeutic considerations in implant rehabilitation - immediate, early or delayed implant placement
- Solutions for implant therapy in aesthetic zone – surgical and prosthetic aspects
- Full arch rehabilitations – treatment options for upper and lower jaw
- Short and narrow implants in limited anatomical conditions
- Pure Ceramic implants
- GBR procedures (bone grafts, bone substitutes and membranes)

## COURSE OBJECTIVES

- Understanding diagnostic procedures, surgical and restorative treatment planning with actively participation of attendees
- Learn indications for immediate, early and late implant placement and different loading protocols
- Become familiar with digital workflow in surgical and prosthetic aspects
- Acquire knowledge for solving advanced and complex surgical cases including augmentation procedures, full arch rehabilitations and immediate placement simultaneously with GBR procedures
- Learn step by step producing of implant restorations in various types of edentulism

● ● ● level

EN

BELGRADE, SERBIA

**6–10** October

LOCATION

Belgrade, Serbia

FEE

ITI Fellows/ITI Members:  
EUR 3500

Student ITI Member: EUR 2500

Non-ITI Member: EUR 4000

Student Non-ITI Member:

EUR 3000

TARGET GROUP

Advanced Clinicians

MAX. PARTICIPANTS

25

SPEAKERS



Prof. Aleksa  
Markovic

+ 14 Guest  
Speakers

REGISTRATION  
AND INFORMATION

[sven.pfeiffer@iti.org](mailto:sven.pfeiffer@iti.org)



LECTURE



HANDS-ON



LIVE





**PROFESSIONAL  
DEVELOPMENT  
2025**



# SPEAKER ENABLEMENT PROGRAM

## COURSE OVERVIEW

Provide a Speakers Enablement Program for all educators or speakers who are active in delivering brands specific training or education courses.

## COURSE TOPICS

During this course, the participants will gain understanding about how to enhance their communication, didactic and rhetoric skills as well as align with StraumannGroup training methodology and brand specific course materials.

## COURSE OBJECTIVES

- Elevate your communication skills
- Refine your delivery
- Unlock your full speaking potential to make an even greater impact in your field

● ● ● level

EN

BASEL & MADRID

**20–21** March

**18–19** September

**13–14** November

FEE

EUR 1750

TARGET GROUP

Future or Current Brand Speakers

SPEAKERS

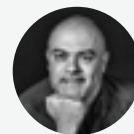

Jose de Sousa

REGISTRATION

By Invitation from your local business partner



## SPEAKER ENABLEMENT PROGRAM

### for Straumann Lab Academy speakers

#### COURSE OVERVIEW

Provide a Speakers Enablement Program for all educators or speakers who are active in delivering brands specific training or education courses.

#### COURSE TOPICS

During this course, the participants will gain understanding about how to enhance their communication, didactic and rhetoric skills as well as align with StraumannGroup training methodology and brand specific course materials.

#### COURSE OBJECTIVES

- Elevate your communication skills
- Refine your delivery
- Unlock your full speaking potential to make an even greater impact in your field

● ● ● level

EN

MADRID, SPAIN

**5-6** June

**FEE**  
EUR 1759

**TARGET GROUP**  
Future or Current Brand Speakers

**MAX. PARTICIPANTS**  
14

**SPEAKERS**



Jose de Sousa

**REGISTRATION**  
By Invitation from your local  
business partner

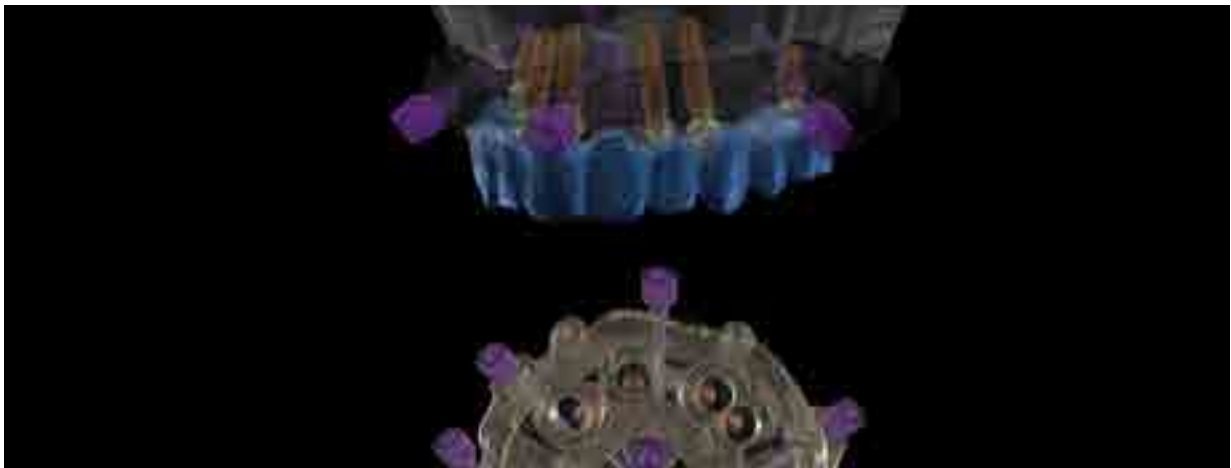

# MULTIDISCIPLINARY CASE PLANNING IN THE DIGITAL ERA

## COURSE OVERVIEW

Multidisciplinary treatment planning in dentistry is an essential approach to provide comprehensive and holistic care to patients. This course is designed to introduce dental professionals to the principles and practices of integrating multiple dental disciplines in treatment planning with the use of Smilecloud. This event will be guided by experts in this field and will focus on the critical role of communication, teamwork, and a patient-centered approach in delivering optimal dental care. It is advised to bring own computer for Hands-on and own Full mouth rehabilitation cases for discussions.

## COURSE TOPICS INCLUDE

- Introduction to patient digitalization / lecture on Smilecloud
- Treatment planning / Hands on Smilecloud
- Live patient mock up and documentation
- Case discussions and protocols / live surgery case presentation
- Live Surgery
- Peer Review Activity

## COURSE OBJECTIVES

- Understand the Fundamentals of Multidisciplinary Treatment Planning
- Enhance Diagnostic and Treatment Planning Skills
- Improve Interdisciplinary Communication and Collaboration
- Apply Multidisciplinary Approaches to Case Studies
- Focus on Patient-Centered Care
- Evaluate Outcomes and Continuous Improvement

• • • level

EN

WIJNEGEM, BELGIUM

**22** March

**29** November

LOCATION

Wijnegem, Belgium

FEE

EUR 750

TARGET GROUP

Advanced Clinicians

MAX. PARTICIPANTS

90

SPEAKERS

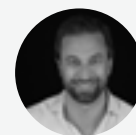

Dr. Tommie  
Van de Velde

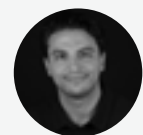

Dr. Amiram  
Avitan

REGISTRATION  
AND INFORMATION

March: neDwork | 2025 What the F#@% Happened with Alginate Impressions?...

November: neDwork | What the F#@% Happened with Alginate Impressions?...



LECTURE



HANDS-ON



LIVE

#### **International Headquarters**

Institut Straumann AG  
Peter Merian-Weg 12  
CH-4002 Basel, Switzerland  
[education\\_emea@straumann.com](mailto:education_emea@straumann.com)  
[www.straumann.com](http://www.straumann.com)

© Institut Straumann AG, 2022. All rights reserved.  
Straumann® and/or other trademarks and logos from Straumann®  
mentioned herein are the trademarks or registered trademarks  
of Straumann Holding AG and/or its affiliates.

