



A lot of reasons to smile

Caramês Full Arch Clinical Experiences - Regeneration

COURSE OVERVIEW

The rehabilitation of edentulous jaws with immediate loading of osseointegrated implants has been proven to be a predictable treatment over time. The Caramês classification was designed to enable personalized treatment of edentulous patients, considering each individual's expectations, clinical situation, and financial capabilities. Patient-specific treatment protocols are based on the vast experience and anatomic classification developed by Prof. João Caramês, who hosts the course. Treatment planning, from analogical to digital and decision-making strategies that need to be considered will be covered. This course will focus on bone augmentation strategies to solve full arch cases from simple to complex situations, without forgetting several factors such as patient selection, implant distribution, number of implants and soft tissue management.



LEARNING OBJECTIVES

The learning objective of the course is to provide theoretical training and practical experience to successfully manage clinical cases with bone augmentation techniques and immediate loading treatments according to the Caramês Classification surgical and restorative protocol. The program will include discussions about bone regeneration techniques from Guided Bone Regeneration to L-PRF techniques, the importance of grafting and the lip support, sinus augmentation. Modern technologies, surgical and prosthetic techniques, same day immediate loading, clinical evidence in the field of immediate full arch restorations will also be discussed. The team of experts from the Implantology Institute® will lead the conversations and will answer the questions. The course will take place for one day and a half with theoretical lectures and live surgeries.



SPEAKERS



Prof. João Caramês

- Director and founder of the Implantology Institute® in Lisbon;
- Dean and Full Professor, University of Lisbon, Faculty of Dental Medicine;
- Chairman of the Oral Surgery and Implant Department, Lisbon University Faculty of Dental Medicine;
- International Director in Portugal of the Continuing Education Program of the New York University College of Dentistry;
- Coordinator of the Implant Research Group, Biomedical and Oral Sciences Research Center (UICOB);
- Postgraduate Programs in: Prosthodontics, Implant Dentistry and Oral Surgery, New York University College of Dentistry, USA;
- Board certified in Oral Surgery
- Private practice limited to oral surgery and Implant dentistry
- Published and lectured extensively on national and international level



Prof. Helena Francisco

- PhD and Master, University of Lisbon Faculty of Dental Medicine;
- Postgraduate Certificate in Periodontology and Implant Dentistry from New York University College of Dentistry, New York – USA;
- Assistant Professor and Co-Coordinator of the Oral Surgery and Implant Dentistry Pos-graduate Program at the Faculty of Dental Medicine, University of Lisbon;
- Associate Editor of the Portuguese Journal of Stomatology, Dentistry and Maxillofacial Surgery and International Journal of Prosthodontics;
- Chair of the Education Program Subcommittee of the European Association for Osseointegration;
- President of the Dennis Tarnow Alumni Association;



Prof. Duarte Marques

- Clinical Director of the Implantology Institute with exclusive clinical practice in Oral Rehabilitation and Aesthetic Dentistry;
- Vice-Dean and Associate Professor at the Lisbon University, Faculty of Dental Medicine;
- Chairman of the Prosthodontics Post-graduate Program, Lisbon University, Faculty of Dental Medicine;
- President of the Portuguese Society of Stomatology, Dentistry and Maxillofacial Surgery;
- Editor-in-chief of the Portuguese Journal of Stomatology, Dentistry and Maxillofacial Surgery;
- President of the Scientific Committee of the Portuguese Society of Dental Aesthetics & Oral Rehabilitation;



Dr. Gonçalo Caramês

- Master in Dental Medicine by the Faculty of Dental Medicine, University of Lisbon;
- Specialist in Periodontology and Implants by the American Board of Periodontology;
- Postgraduate in Periodontology and Implants from the University of Southern California, Los Angeles, USA;
- Master in Craniofacial Biology from the University of Southern California, Los Angeles, USA;



Dr. Artur Filipe Simões

- Master in Dental Medicine, Catholic Portuguese University, Viseu – Portugal;
- Postgraduate Certificate in Implant Dentistry from CESPU – Portugal;
- Digital Smile Design Member;
- Exclusive clinical practice in the Implantology Institute, department of Implantology and Oral rehabilitation, since 2012;

CARAMÊS CLINICAL EXPERIENCES - REGENERATION

Day 1

- 9:00 Welcome
- 9:10 Caramês Full Arch Classification, Case presentation and treatment Planning
- 9:30 Live surgery of a full arch case with bone regeneration
- 10:45 **Coffee Break**
- 11:15 Prosthetic adaptation of the full arch rehabilitation: from analogic to digital
- 13:00 **Lunch**
- 14:30 Bone regeneration in full arch rehabilitation
- 16:00 **Coffee Break**
- 16:30 Sinus Augmentation
- 18:00 Q&A

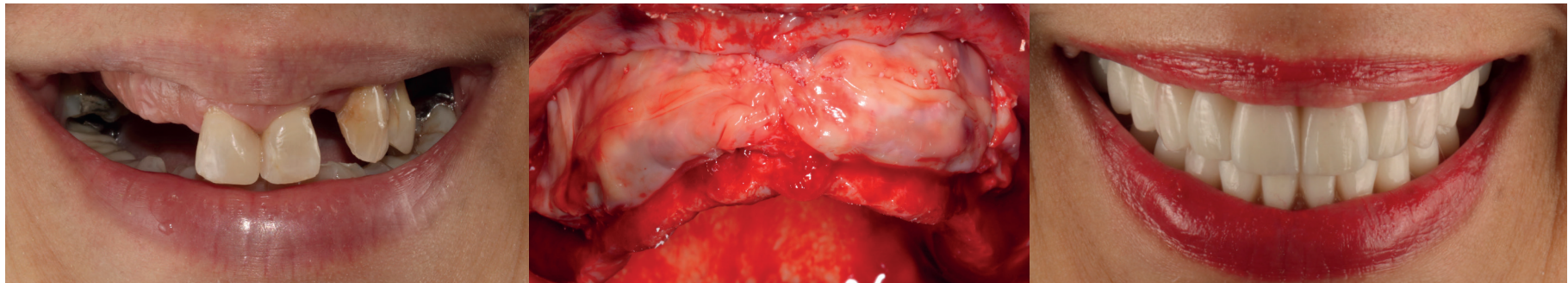
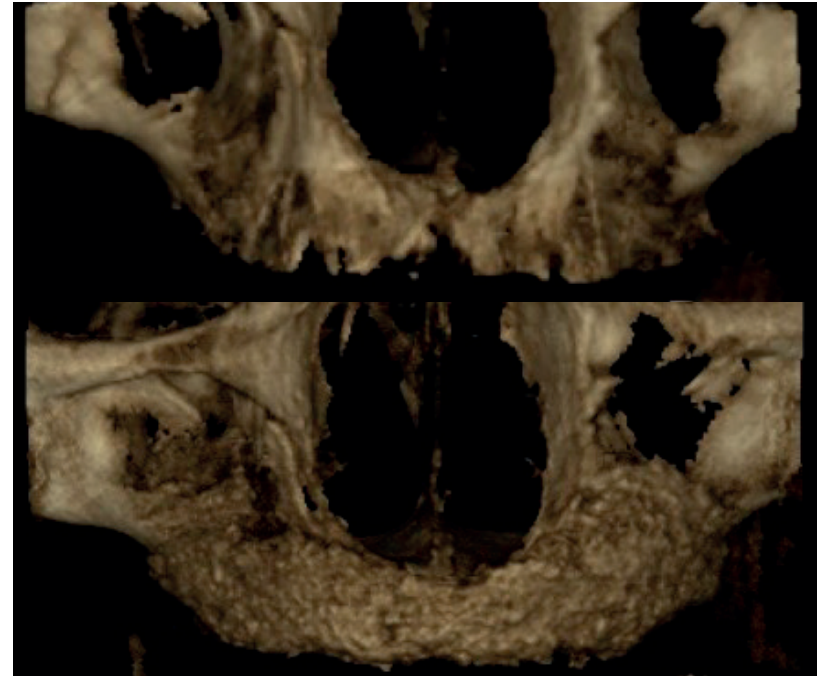

CARAMÊS CLINICAL EXPERIENCES - REGENERATION

Day 2

- 9:00 Caramês Full Arch Classification, Case presentation and treatment Planning
- 9:30 Live surgery of a full arch case with bone regeneration
- 11:00 **Coffee break**
- 11:30 Patient management, maintenance protocols and techniques
- 12:30 Diploma Ceremony
- 13:00 Departure

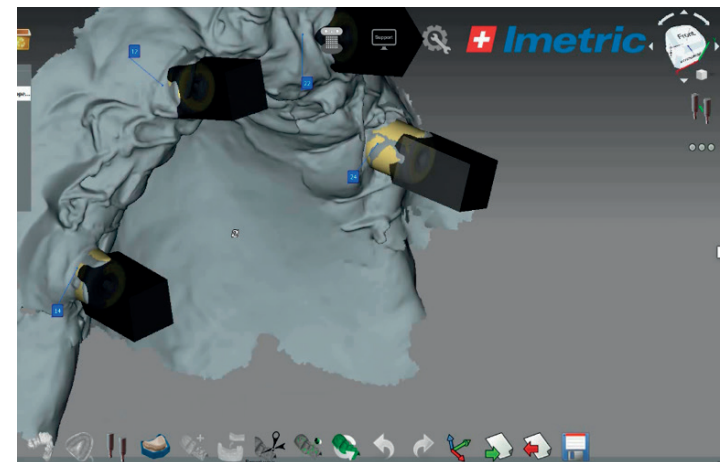
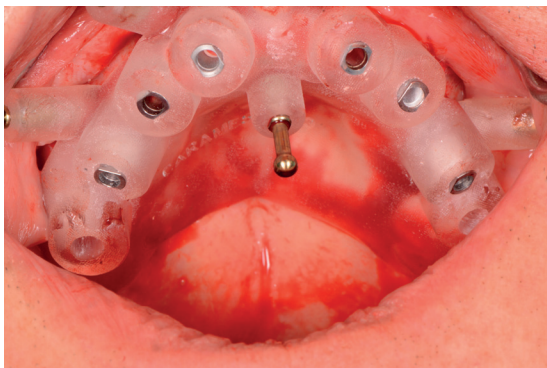
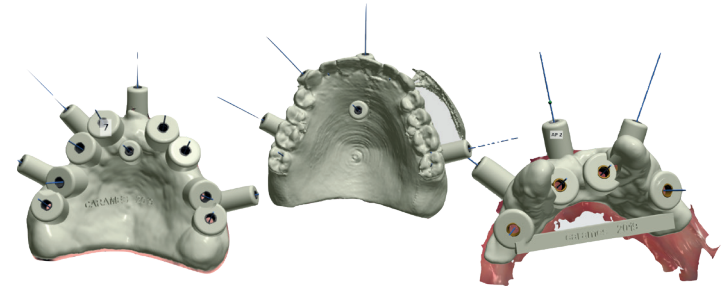

GENERAL INFORMATION

Location

Implantology Institute®
Av. Columbano Bordalo Pinheiro 50
1070-064 Lisbon, Portugal

Target group

Dentists, and Lab Technicians

Registration and information

Contact your Straumann Representative
or
CAEC (Carames Advance Education Center)
Marta Nuncio (info@carameseducation.com)
Telf.: (+351) 217 264 102

Dates

To be determined

Price

2000€

Payment:

online (www.carameseducation.com) or Bank transfer

Duration

1,5 days

